

SIXTEENTH ST

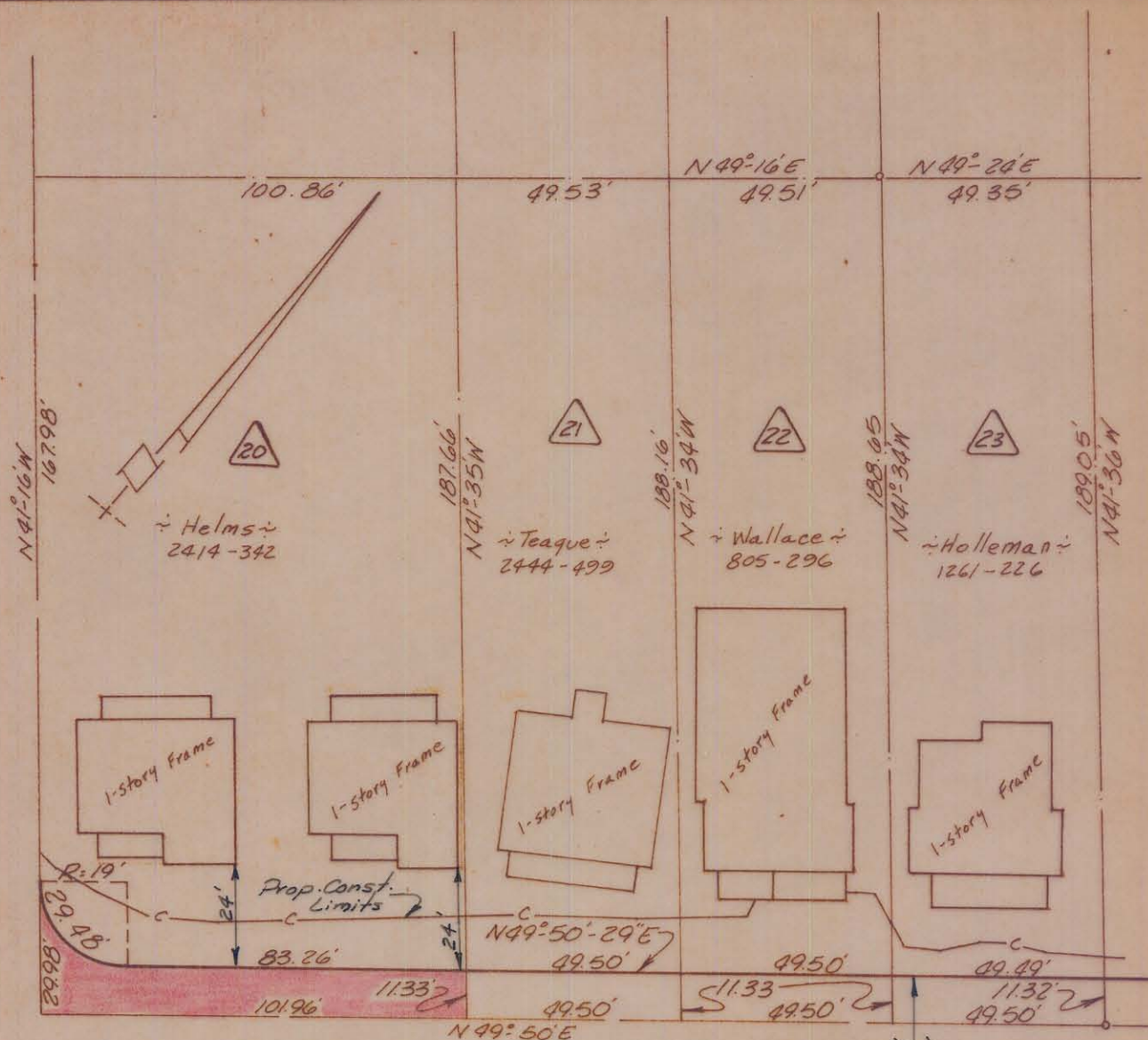

NORTH DAVIDSON ST

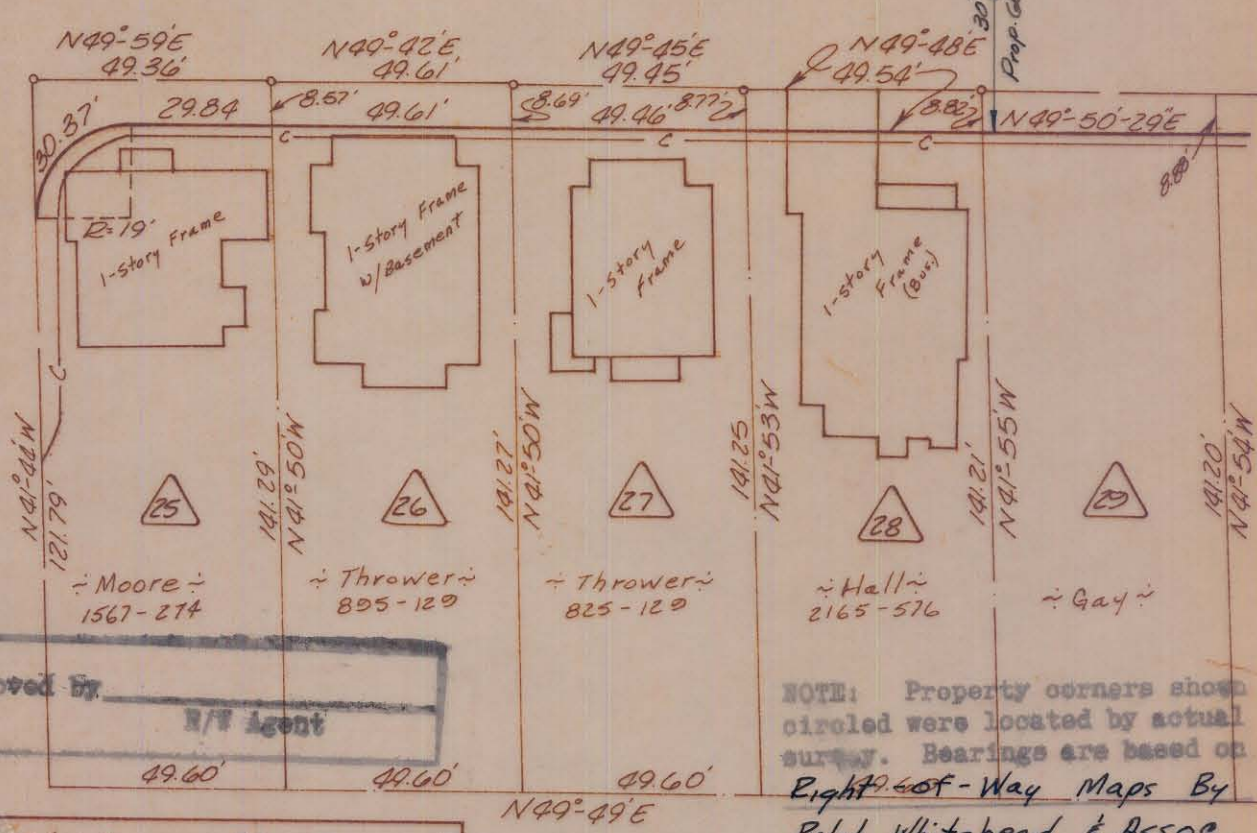

Approved by _____
N/W Agent

NOTE: Property owners shown circled were located by actual survey. Bearings are based on Right-of-Way Maps By Ralph Whitehead & Assoc.

Total Area	20,123	Sq. Ft.
Area Taken	1,229	Sq. Ft.
Area Remaining	18,894	Sq. Ft.

This plat was prepared under my supervision C.D. Reading
N.C. Reg. Engineer No. 3659

CITY OF CHARLOTTE NORTH CAROLINA ENGINEERING DEPARTMENT		
REVISIONS	Belmont Neighborhood Improvement Project	JOB NO. 513-68 479 FILE NO.
DRAWN BY <u>Bean</u>	Property Of <u>Jesse G. Helms & Wife Muriel B.</u>	SHEET 18
CHECKED BY <u>J.T.T.</u>		OF 118
CITY ENGINEER	DATE <u>Aug '69</u> SCALE <u>1"=40'</u>	