

Approved by _____
R/W Agent

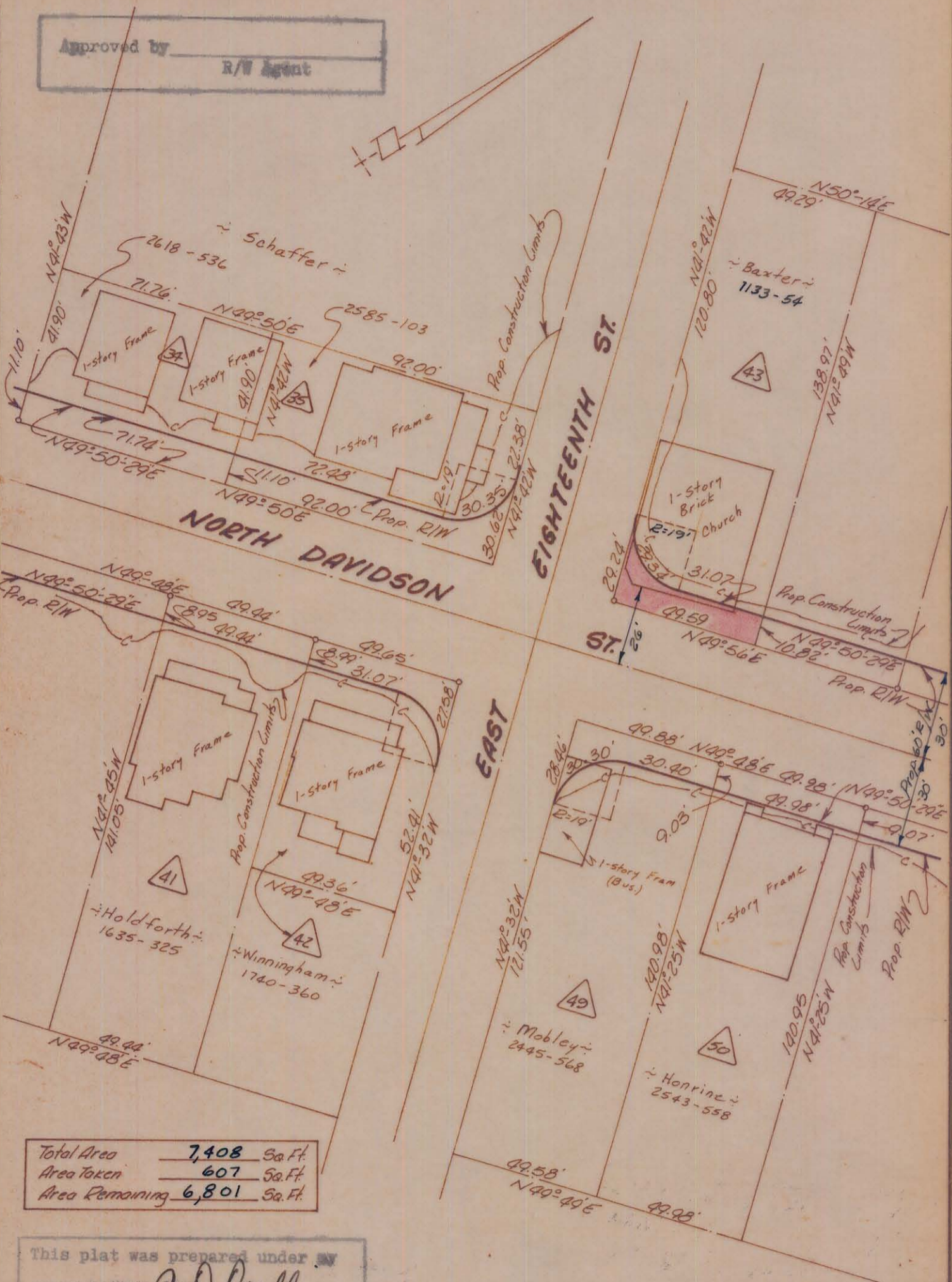

Total Area	7,408	Sq. Ft.
Area Taken	607	Sq. Ft.
Area Remaining	6,801	Sq. Ft.

This plat was prepared under my supervision C.D. Reading
N.C. Reg. Engineer No. 3659

NOTE: Property corners shown circled were located by actual survey. Bearings are based on Eight-of-Way Maps By Ralph Whitehead & Assoc.

CITY OF CHARLOTTE NORTH CAROLINA ENGINEERING DEPARTMENT		
REVISIONS	Belmont Neighborhood Improvement Project	JOB NO. 513-68 479
3/18/70 Deed ref.		FILE NO.
DRAWN BY <u>Boon</u>	Property of A.T. Baxter	SHEET 40
CHECKED BY <u>J.T.T.</u>		OF 118
CITY ENGINEER	DATE <u>Aug '69</u>	SCALE <u>1"=40'</u>