

81-07

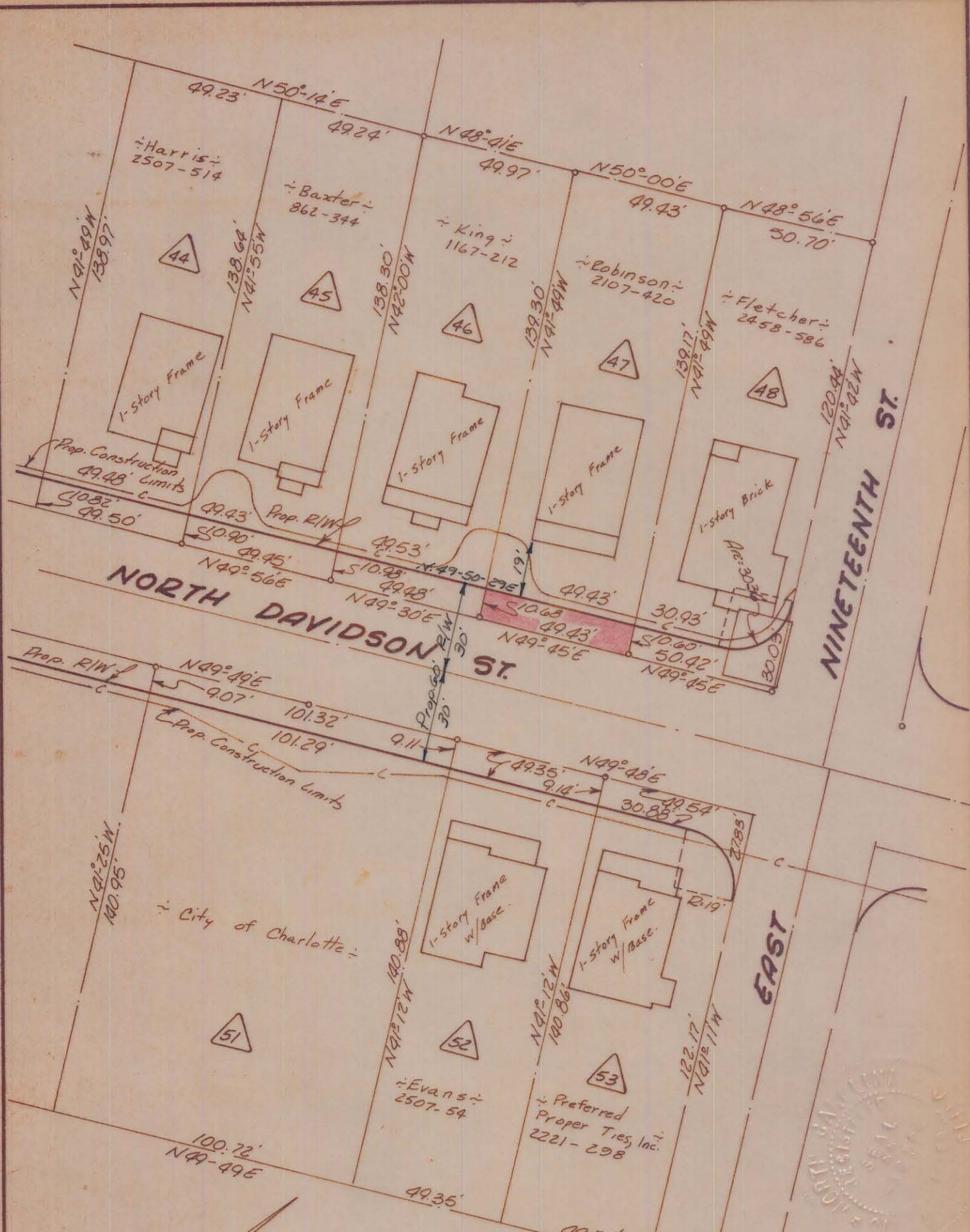

Total Area 7,405 Sq. Ft.
 Area Taken 526 Sq. Ft.
 Area Remaining 6,879 Sq. Ft.

This plat was prepared under the supervision of C. D. Reading
 N.C. Reg. Engineer No. 3659

Approved by _____
 R/W Agent

NOTE: Property corners shown circled were located by actual survey. Bearings are based on Right-of-Way Maps By Ralph Whitehead & Assoc.

CITY OF CHARLOTTE NORTH CAROLINA ENGINEERING DEPARTMENT		JOB NO. 513-68 479
REVISIONS	Belmont Neighborhood Improvement Project	FILE NO.
DRAWN BY <u>Bean</u>	Property Of <u>Bessie Hasty Robinson</u>	SHEET 44
CHECKED BY <u>J. F. F.</u>	DATE <u>Aug '69</u> SCALE <u>1"=40'</u>	OF 118
CITY ENGINEER		

081-073-07