

This map was prepared for the purpose of right of way or easement acquisition only and it is not intended to be a boundary survey of the property shown.

NOTE: Property corners shown circled were located by actual survey. Bearings are based on North Carolina Grid System.

● EIP Symbol

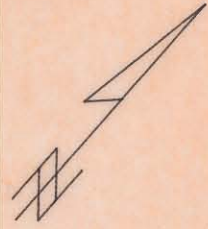

N. CALDWELL ST.

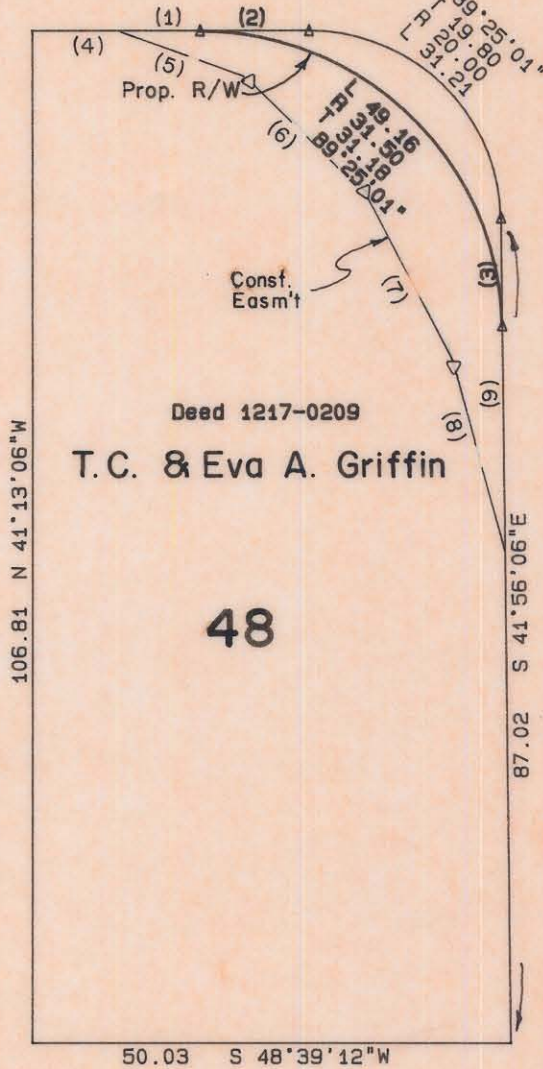

EAST 19th STREET

TANGENT TABLE

NO	DISTANCE	BEARING
1	7.51	N 48°38'54\"E
2	11.38	N 48°38'54\"E
3	11.38	S 41°56'06\"E
4	10.00	N 48°38'54\"E
5	13.80	N 68°05'00\"E
6	17.20	S 88°05'00\"E
7	19.50	S 69°35'00\"E
8	21.90	S 53°11'03\"E
9	23.82	S 41°56'06\"E

TOTAL AREA 5188 SF = 0.119 AC
 AREA TAKEN 124 SF = 0.003 AC
 REMAINING 5064 SF = 0.116 AC
 CONST. EASMT 367 SF = 0.008 AC



Samuel Wheeling 12-9-85
 This plat was prepared under my supervision.
 N. C. Reg. Surveyor No. L-2632



 CHARLOTTE ENGINEERING DEPARTMENT		JOB NO.
REVISIONS 2-12-86 <i>Am</i>	PARKWOOD AVENUE EXTENSION	FILE NO.
DRAWN BY CHECKED BY <i>R. Dennis Smith</i>		SHEET
PROPERTY OF T & E GRIFFIN		OF
DATE 11-15-85	SCALE 1"=20'	

81-73-13