

E. EIGHTEENTH STREET

NORTH CALDWELL STREET

E. NINETEENTH ST.

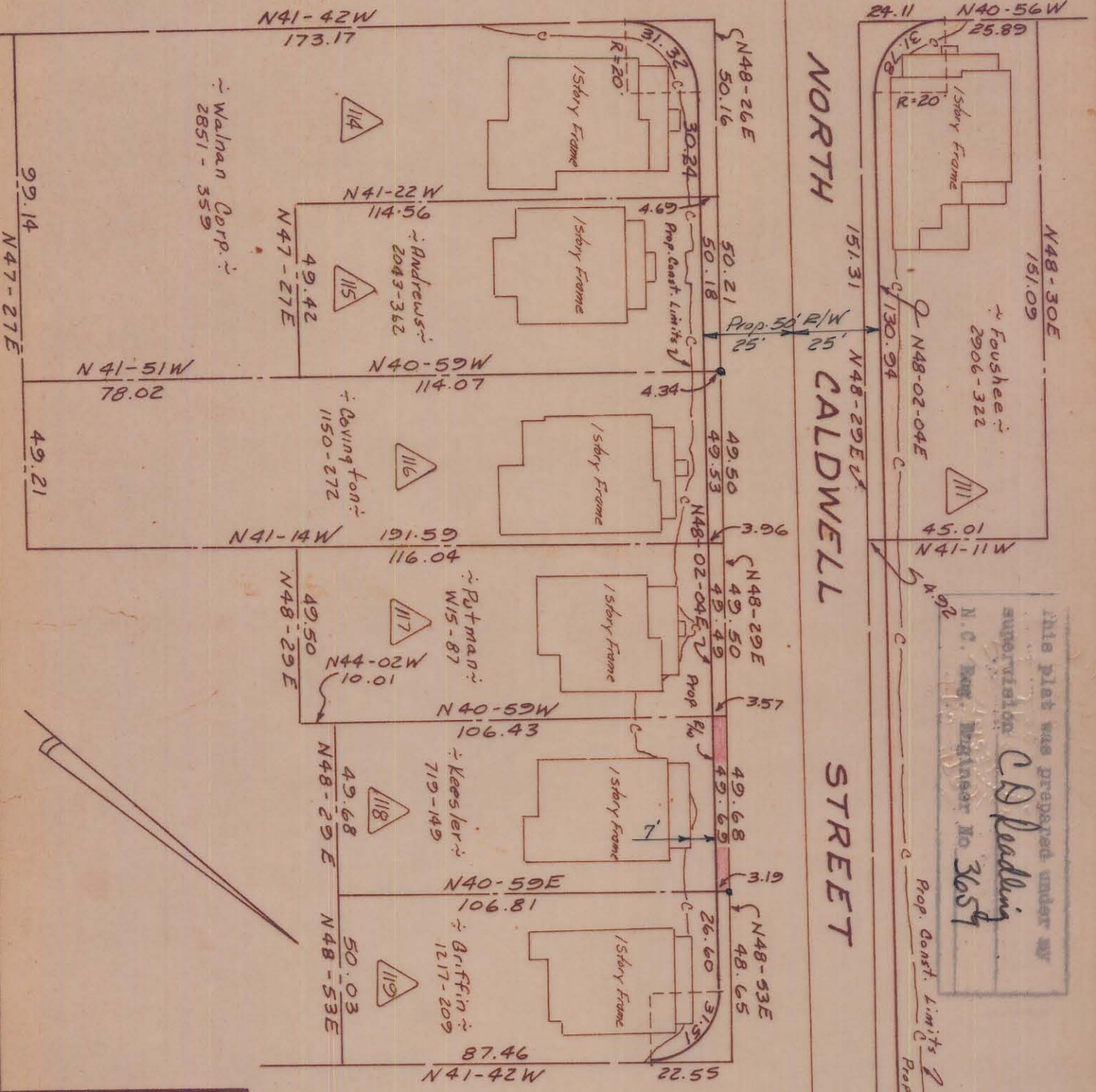

This plat was prepared under my supervision
C.D. Peckling
 N.C. Reg. Engineer No. 3654

Approved by _____
 E/W Agent

Total Area	5,465	Sq. Ft.
Area Taken	168	Sq. Ft.
Area Remaining	5,297	Sq. Ft.

NOTE: Property corners shown circled were located by actual survey. Bearings are based on Right-of-Way Maps By Ralph Whitehead & Assoc.

CITY OF CHARLOTTE NORTH CAROLINA ENGINEERING DEPARTMENT		JOB NO. 573-68 FILE NO. 479
REVISIONS	Belmont Neighborhood Improvement Project	SHEET 112 OF 118
DRAWN BY: <i>Chatter</i> CHECKED BY: <i>RTT</i> CITY ENGINEER	Property Of T.E. Keesler	
DATE: <i>Aug 1969</i>	SCALE: 1" = 40'	