

E. EIGHTEENTH STREET

NORTH CALDWELL STREET

E. NINETEENTH ST.

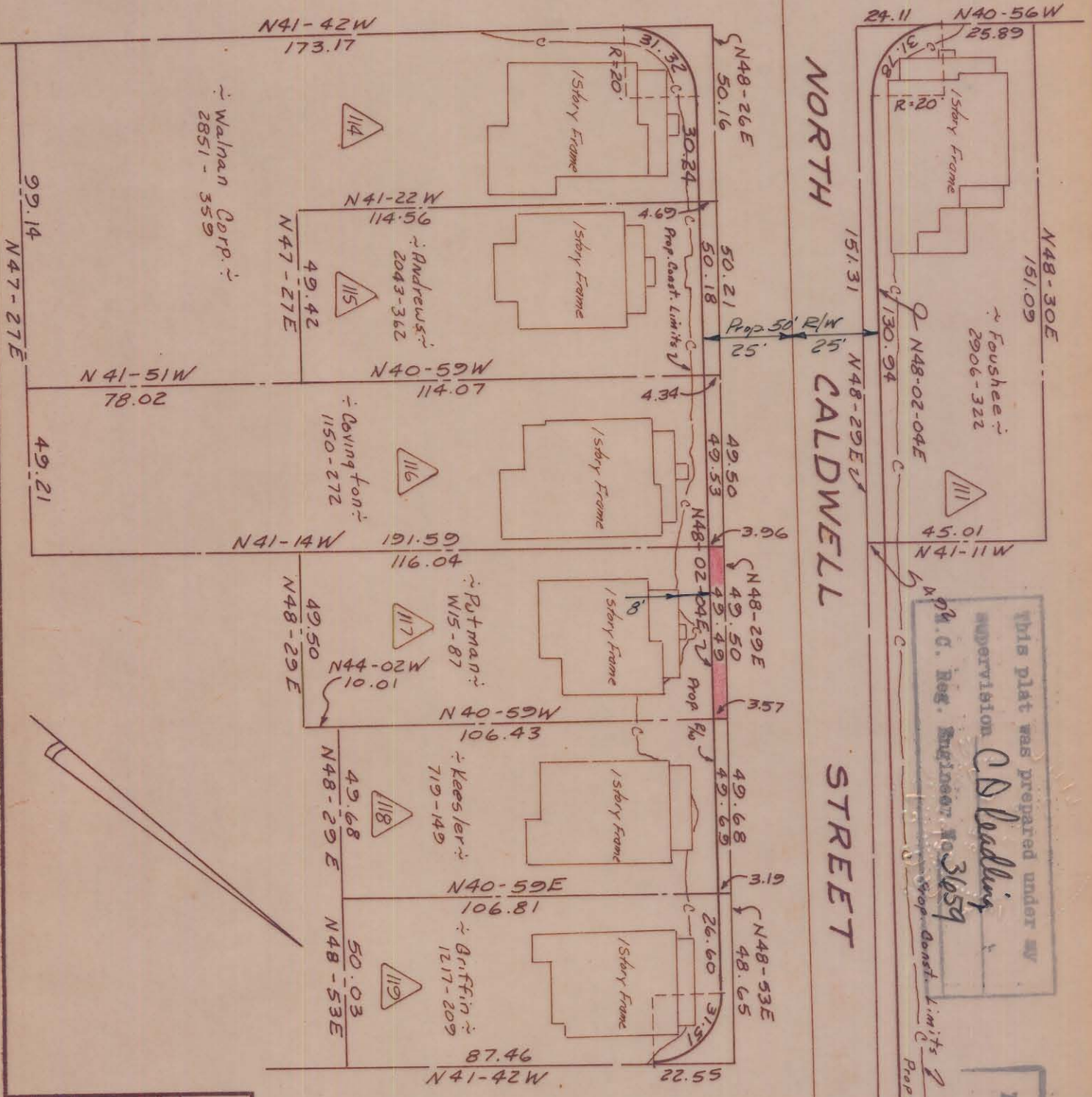

This plat was prepared under my supervision
C. D. Leebing
 C. D. Leebing
 Reg. Engineer No. 3659

Approved by _____
 P. M. 4-29-62

Total Area	5,911	Sq. Ft.
Area Taken	186	Sq. Ft.
Area Remaining	5,725	Sq. Ft.

NOTE: Property corners shown circled were located by actual survey. Bearings are based on Eight-01-Way Maps By Ralph Whitehead & Assoc.

CITY OF CHARLOTTE NORTH CAROLINA ENGINEERING DEPARTMENT	
REVISIONS	
DRAWN BY <i>C. H. Hoffer</i>	Belmont Neighborhood Improvement Project
CHECKED BY <i>J. J. J.</i>	Property Of Florence Putman
CITY ENGINEER	
DATE <i>Aug 1962</i>	SCALE <i>1" = 40'</i>
JOB NO. <i>513-68</i>	FILE NO. <i>479</i>
SHEET <i>111</i>	OF <i>118</i>