

E. EIGHTEENTH STREET

NORTH CALDWELL STREET

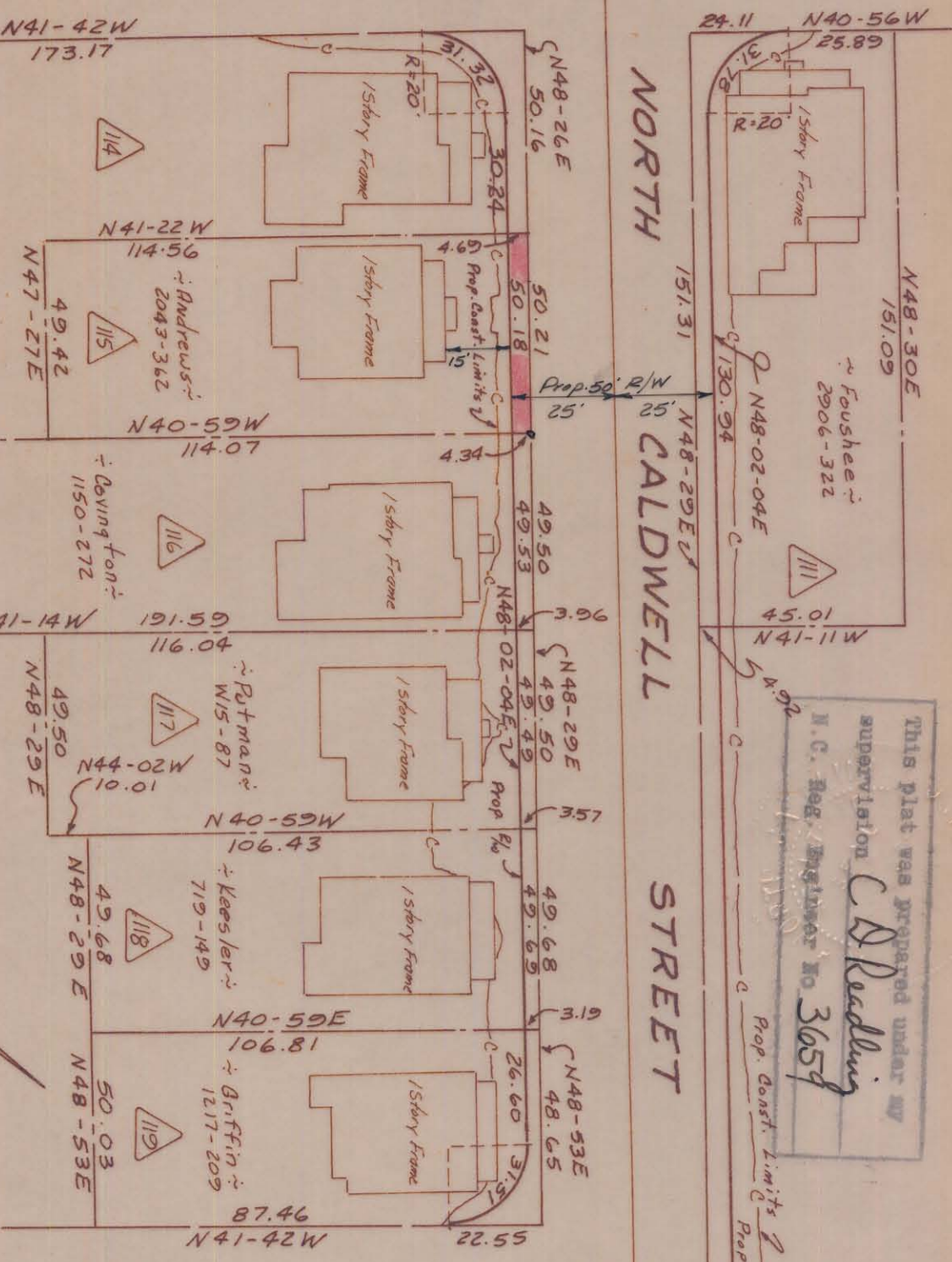

This plat was prepared under my supervision
C. D. Redding
 N. C. Reg. Engineer No. 3659

Approved by _____
 R/W Street

E. NINETEENTH ST.

NOTE: Property corners shown circled were located by actual survey. Bearings are based on Right - of - Way Maps By Ralph Whitehead & Assoc.

Total Area	5,919	Sq. Ft.
Area Taken	227	Sq. Ft.
Area Remaining	5,692	Sq. Ft.

CITY OF CHARLOTTE
 NORTH CAROLINA
 ENGINEERING DEPARTMENT

Belmont Neighborhood Improvement Project

Property Of Mrs. Robbie Ross Andrews, Jr.

REVISIONS	
DRAWN BY	CHH/ter
CHECKED BY	JZZ
CITY ENGINEER	
DATE	Aug 1962
SCALE	1" = 40'
JOB NO.	513-68
FILE NO.	479
SHEET	109
OF	118