

DETAIL A  
1" = 20'

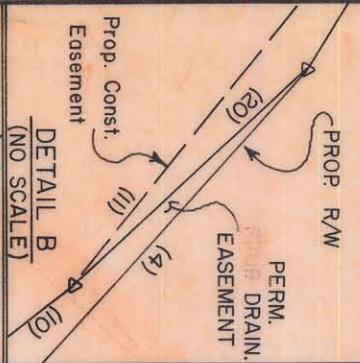

DETAIL B  
(NO SCALE)

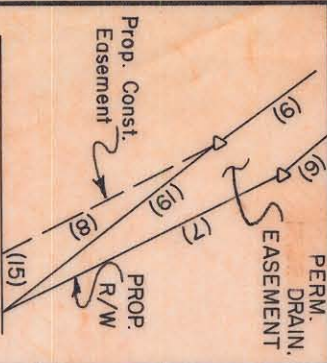

DETAIL C  
(NO SCALE)

N. BREVARD STREET

485.50 N 47°36'57"E

30

31

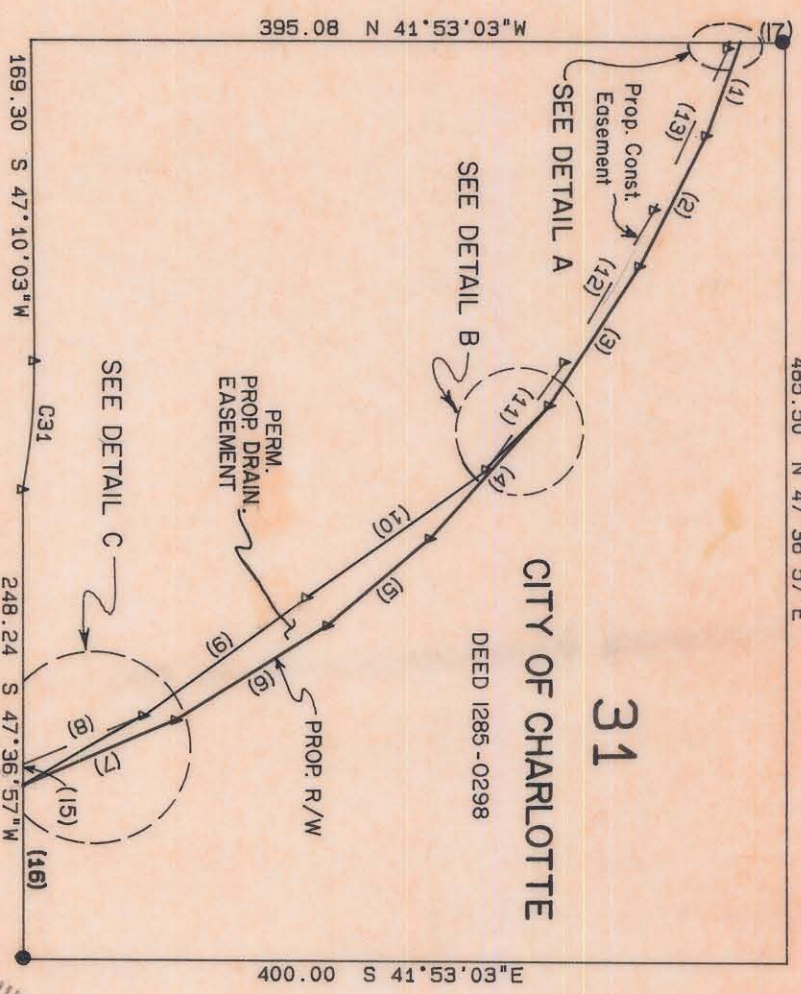

CALDWELL STREET

F. 20th STREET

This map was prepared for the purpose of right of way or easement acquisition only and it is not intended to be a boundary survey of the property shown.  
NOTE: Property corners shown circled were located by actual survey. Bearings are based on North Carolina Grid System.  
● EIP Symbol

TANGENT TABLE

NO.	DISTANCE	BEARING
1	51.94	N 67°32'57"E
2	77.25	N 74°38'29"E
3	87.37	N 80°39'56"E
4	93.93	N 89°21'02"E
5	70.48	S 82°46'28"E
6	93.86	S 74°17'27"E
7	87.32	N 65°40'21"W
8	68.18	N 64°24'42"W
9	105.59	N 78°16'51"W
10	116.05	N 77°52'52"W
11	69.90	S 83°31'12"W
12	92.84	S 78°06'02"W
13	93.36	S 72°09'40"W
14	3.06	S 59°06'11"W
15	11.41	N 47°36'57"E
16	91.44	N 47°36'57"E
17	23.43	S 41°53'03"E
18	5.85	S 41°53'03"E
19	73.23	S 72°42'58"E
20	47.02	S 88°01'36"E



This plat was prepared under my supervision.  
N. C. Reg. Surveyor No. L-26332

NO.	RADIUS	DELTA	ARC	TANGENT	CHORD	BEARING
31	343.31	11°24'09"	68.32	34.27	68.21	S 52°52'07"W

TOTAL AREA 192958 SF = 4.430 AC  
 AREA TAKEN 97140 SF = 2.230 AC  
 REMAINING 95818 SF = 2.200 AC  
 CONST EASM'T 2066 SF = 0.048 AC  
 DRAIN EASM'T 3364 SF = 0.077 AC

CHARLOTTE ENGINEERING DEPARTMENT

PARKWOOD AVENUE EXTENSION

PROPERTY OF CITY OF CHARLOTTE

REVISIONS:  
3-7-86  
4-1-86

DRAWN BY: R. Dawkins  
CHECKED BY: R. Dawkins  
SURVEY SUPERVISOR

DATE: 11-15-85  
SCALE: 1" = 100'

JOB NO. \_\_\_\_\_  
FILE NO. \_\_\_\_\_  
SHEET \_\_\_\_\_ OF \_\_\_\_\_

81-075