

# CALDWELL STREET

# PARKWOOD AVENUE

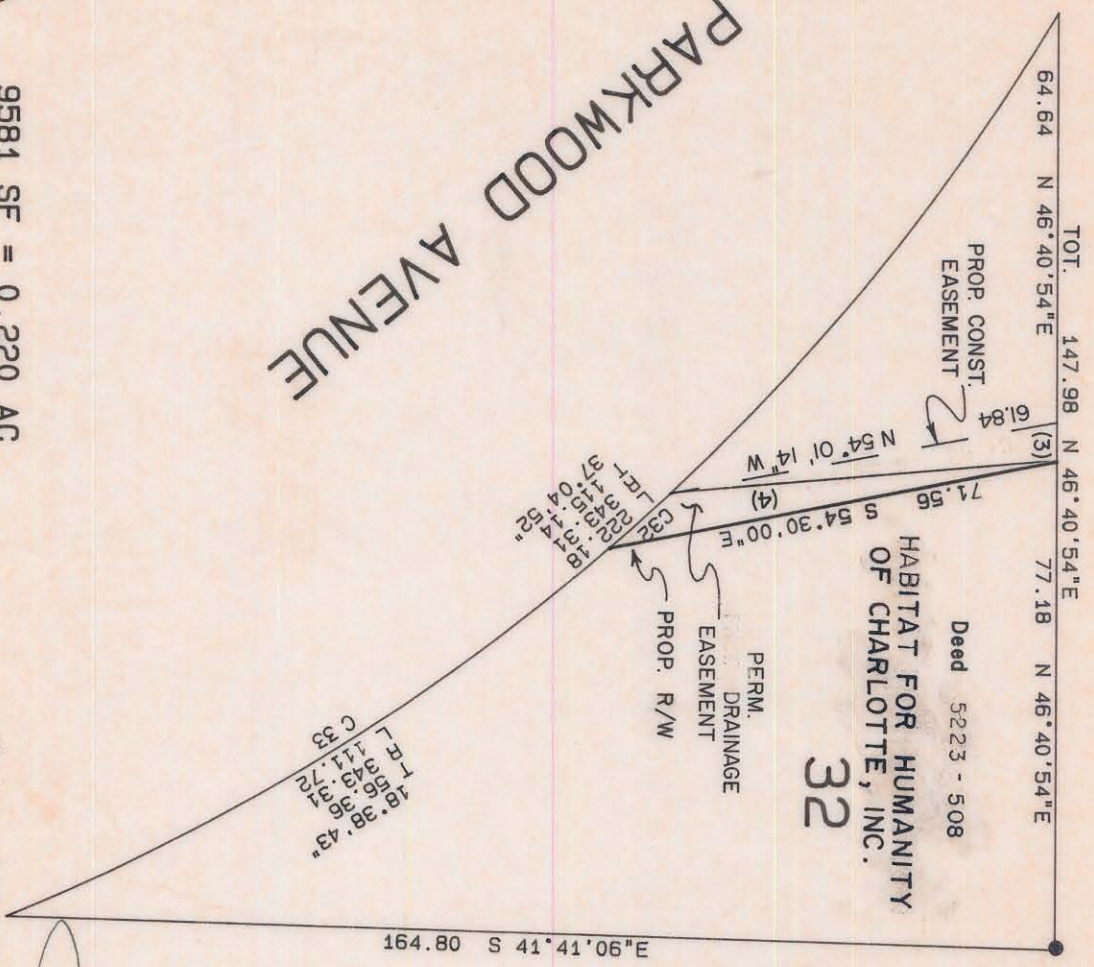

# F. 20th STREET

• EIP Symbol

NO.	RADIUS	DELTA	ARC	TANGENT	CHORD	BEARING
32	343.31	02°07'32"	12.74	6.37	12.73	N 85°30'07" W
33	343.31	18°38'43"	111.72	56.36	111.23	N 75°07'01" W

This map was prepared for the purpose of right of way or easement acquisition only and it is not intended to be a boundary survey of the property shown.

NOTE: Property corners shown circled were located by actual survey. Bearings are based on North Carolina Grid System.

NO.	DISTANCE	BEARING
3	6.16	N 46°40'54" E
4	61.00	S 48°19'32" E

TOTAL AREA	AREA TAKEN	REMAINING	CONST EASM 'T	DRAIN EASM T	SF	=	SF	=	SF	AC
9581	7422	2159	187	234	0.220	=	0.170	=	0.050	AC
					0.004	=	0.004	=	0.005	AC

This plat was prepared under my supervision.  
N. C. Reg. Surveyor No. L-2632



12-12-85

<p>CHARLOTTE ENGINEERING DEPARTMENT</p>		JOB NO.
<p><b>PARKWOOD AVENUE EXTENSION</b></p> <p>HABITAT FOR HUMANITY OF CHARLOTTE, INC.</p>		FILE NO.
<p>REVISIONS</p> <p>3-7-86 <i>ADF</i> NAME CHANGE</p> <p>8/86 <i>ADF</i></p>	DATE	11-15-85
<p>DRAWN BY</p> <p>CHECKED BY</p> <p>SURVEY SUPERVISOR</p>	SCALE	1" = 30'
		SHEET
		OF



81-075