

81-075-08

E. EIGHTEENTH STREET

NORTH CALDWELL STREET

E. NINETEENTH ST.

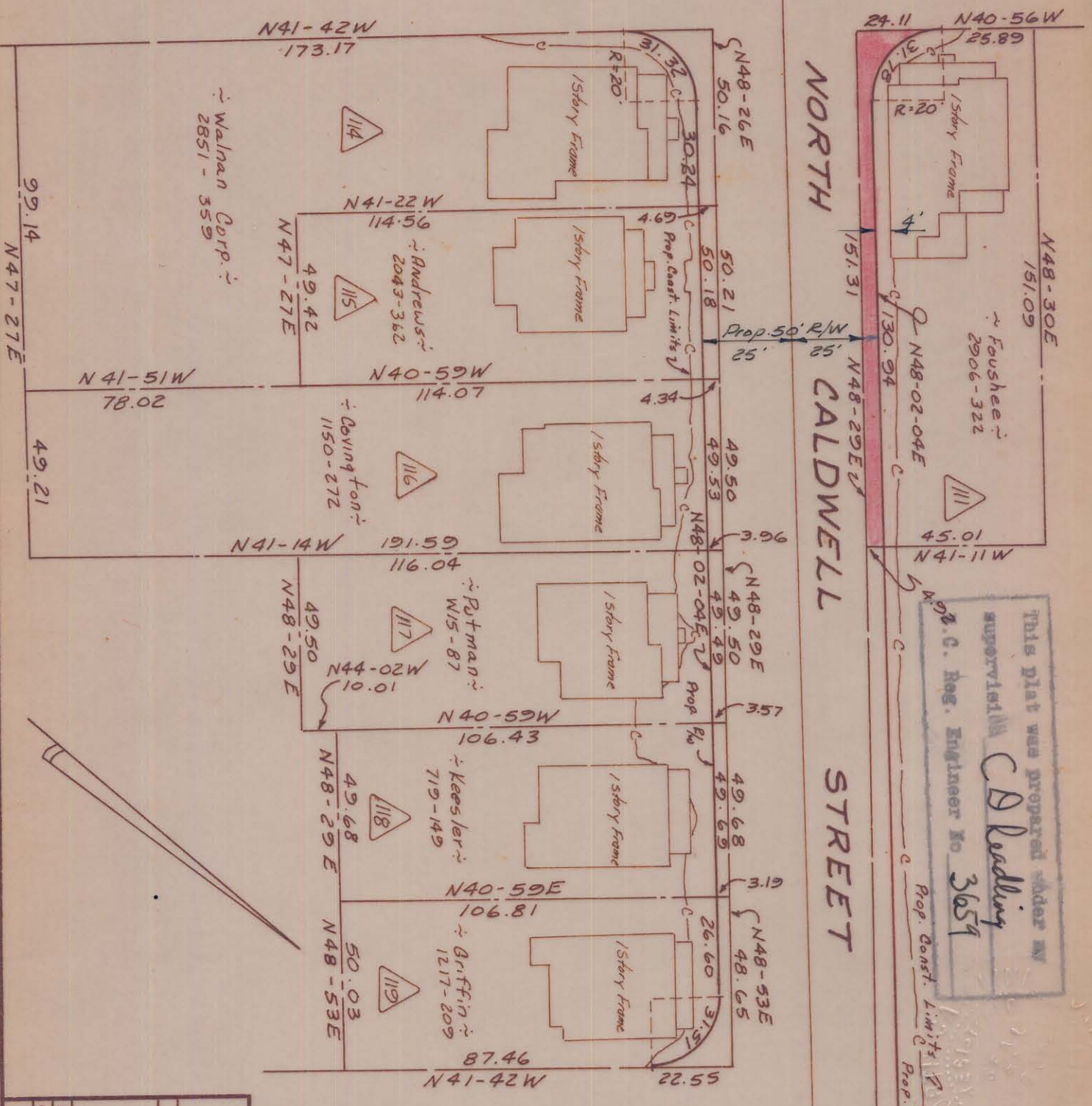

This Plat was prepared under my supervision by  
*C. D. Redding*  
 C. D. Redding  
 C. Eng. Reg. Engineer No. 3659

Approved by \_\_\_\_\_  
 R/W Agent

Total Area	7,554	Sq. Ft.
Area Taken	746	Sq. Ft.
Area Remaining	6,808	Sq. Ft.

NOTE: Property corners shown circled were located by actual survey. Bearings are based on Eight-of-Way Maps By Ralph Whitehead & Assoc.

CITY OF CHARLOTTE NORTH CAROLINA ENGINEERING DEPARTMENT	
REVISIONS Belmont Neighborhood Improvement Project Property Of Wilbur T. Foushee & Wife Charlotte C. Et. Al.	JOB NO. 513-68 479 FILE NO. SHEET 106 OF 118
DRAWN BY C. Hoffer CHECKED BY J. T. [unclear] CITY ENGINEER	DATE May 1962 SCALE 1" = 40'