

E. NINETEENTH STREET

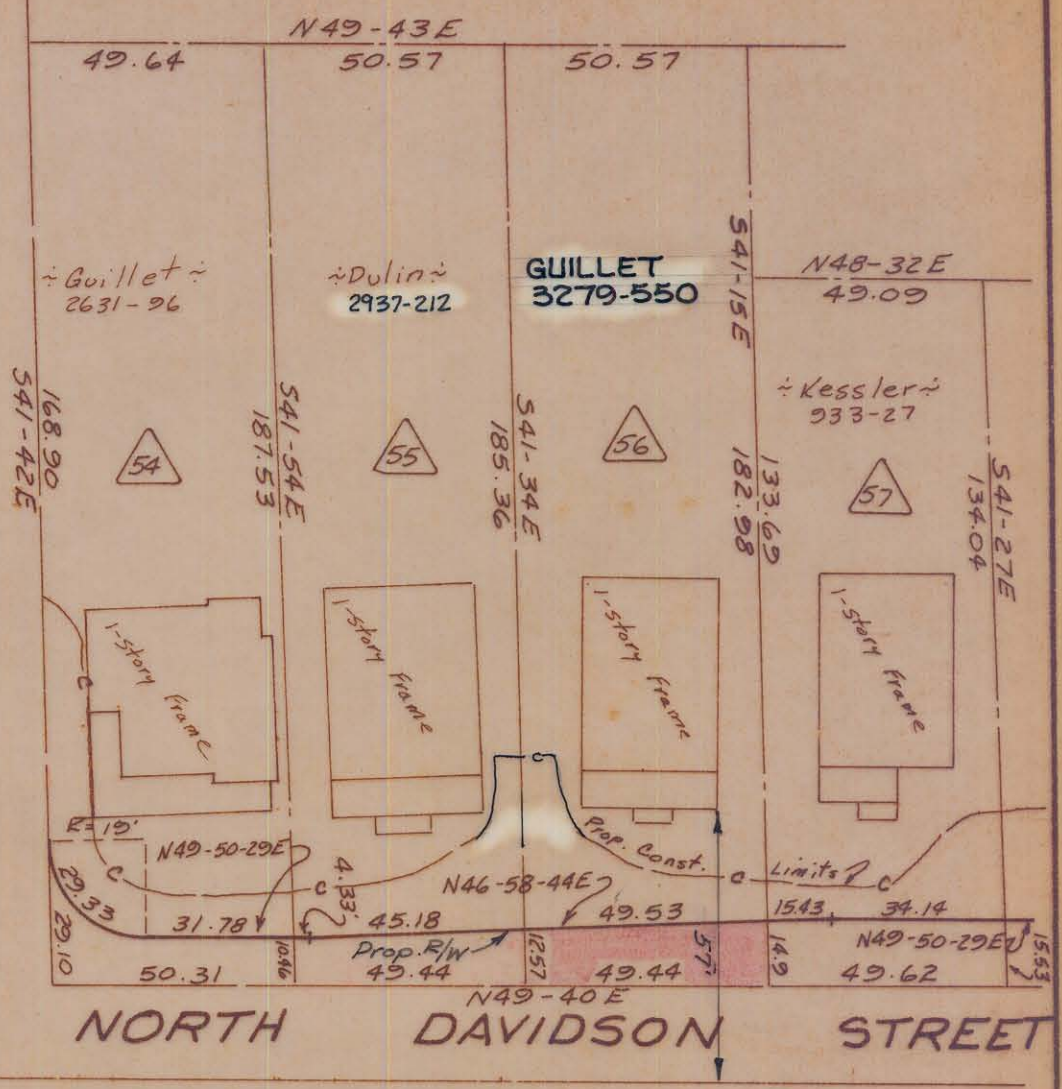

NORTH DAVIDSON STREET

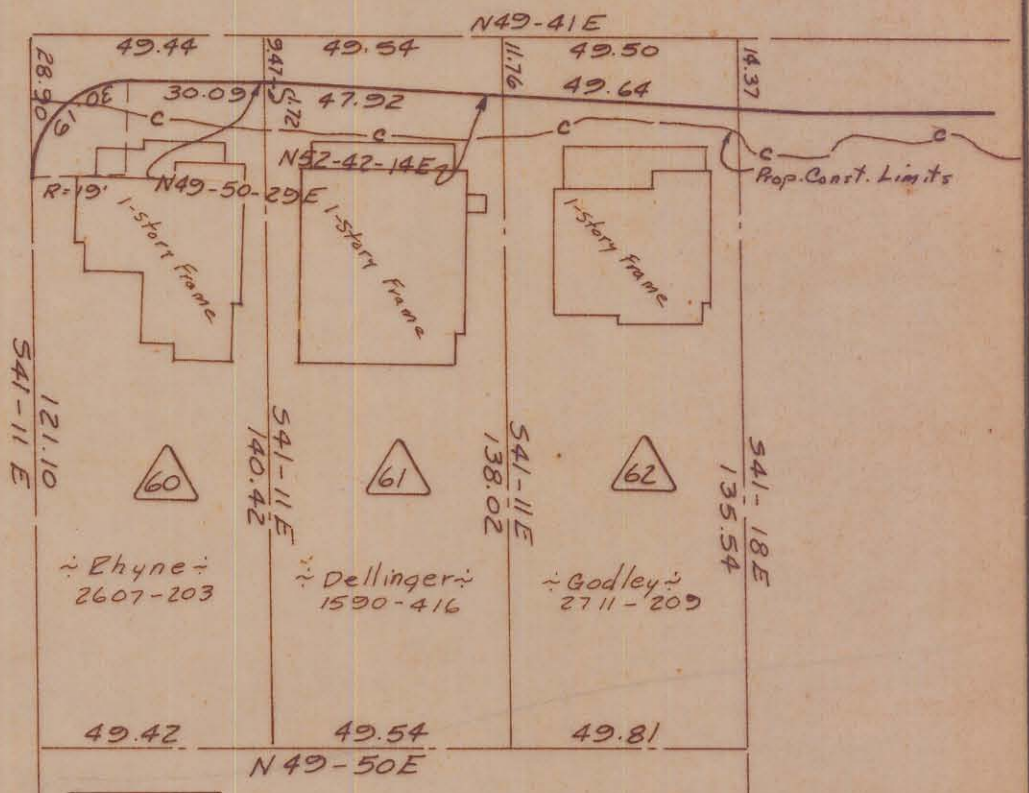

Total Area	9,895 Sq. Ft.
Area Taken	680 Sq. Ft.
Area Remaining	9,215 Sq. Ft.

Approved by  
R/T Agent

This plat was prepared under my supervision  
C.D. Radcliff  
M.C. Beg. Engineer No. 3659

NOTE: Property corners shown indicated were located by actual survey. Bearings are based on Eight-of-Way Maps By Ralph Whitehead & Assoc.

REVISIONS	9-14-71; PROP. ERTY OWNED
REV. - E.E.F.	10-5-71; Const. Limits
DRAWN BY	C. Hoffer
CHECKED BY	J.T.T.
CITY ENGINEER	
DATE	Aug 1969
SCALE	1"=40'
CITY OF CHARLOTTE NORTH CAROLINA ENGINEERING DEPARTMENT	Belmont Neighborhood Improvement Project
Property of	ALBERT M. GUILLET, JR. & WIFE MARGARET M.
JOB NO.	513-68
FILE NO.	479
SHEET	53
OF	118