

This map was prepared for the purpose of right of way or easement acquisition only and it is not intended to be a boundary survey of the property shown.

NOTE: Property corners shown circled were located by actual survey. Bearings are based on North Carolina Grid System.

● EIP Symbol

34

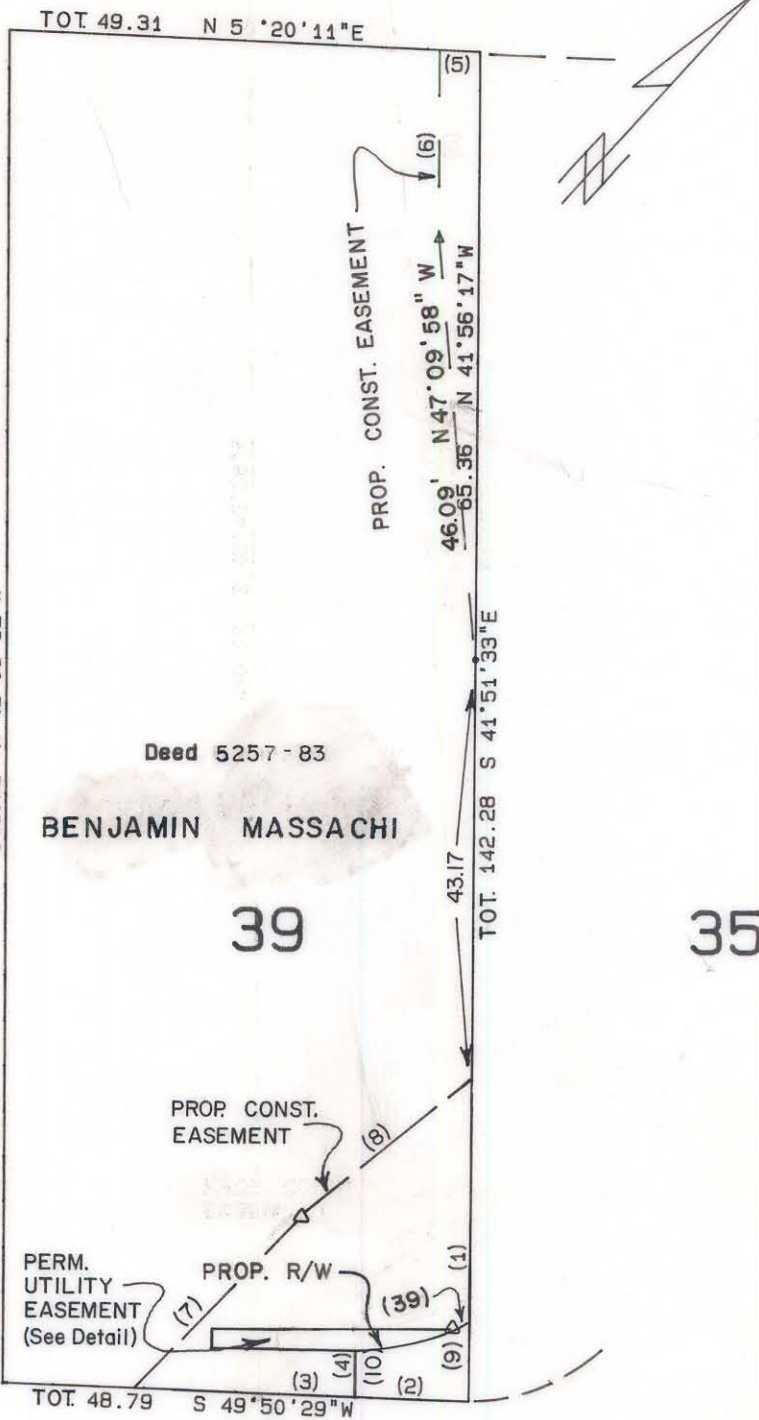
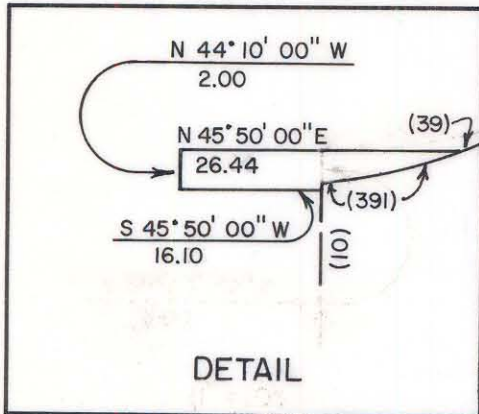

N. DAVIDSON STREET

TANGENT TABLE

NO.	DISTANCE	BEARING
1	25.79	S 41° 51' 33" E
2	10.89	S 49° 50' 29" W
3	24.10	S 49° 50' 29" W
4	5.02	S 40° 09' 51" E
5	4.28	N 50° 20' 11" E
6	19.63	N 41° 53' 59" W
7	25.15	N 00° 33' 17" E
8	22.90	N 10° 00' 00" E
9	7.96	N 41° 51' 33" W
10	5.15	S 40° 09' 51" E

TOTAL AREA 6985 SF = 0.160 AC
 AREA TAKEN 67 SF = 0.002 AC
 REMAINING 6918 SF = 0.158 AC
 CONST EASM'T 707 SF = 0.016 AC
 PERM UTILITY EASM'T 45 SF = 0.001 AC

CURVE TABLE

NO.	RADIUS	DELTA	ARC	TANGENT	CHORD	BEARING
391	29.50	20° 31' 37.9"	10.56	5.34	10.50	N 35° 34' 41" E
39	29.50	01° 01' 02.3"	0.52	0.26	0.52	N 24° 48' 51" E



This plat was prepared under my supervision.

N. C. Reg. Surveyor No. L-2632



CHARLOTTE
ENGINEERING DEPARTMENT

PARKWOOD AVENUE EXTENSION

PROPERTY OF BENJAMIN MASSACHI

REVISIONS 2-12-86 Sub 3-7-86 JWA 4-1-86 JWA 8/86 ADF DRAWN BY CHECKED BY R. Dennis Smith SURVEY SUPVR.	DATE 11-15-85 SCALE 1" = 20'	JOB NO. FILE NO. SHEET OF
---	------------------------------	------------------------------------