

Approved by _____
R/W Agent

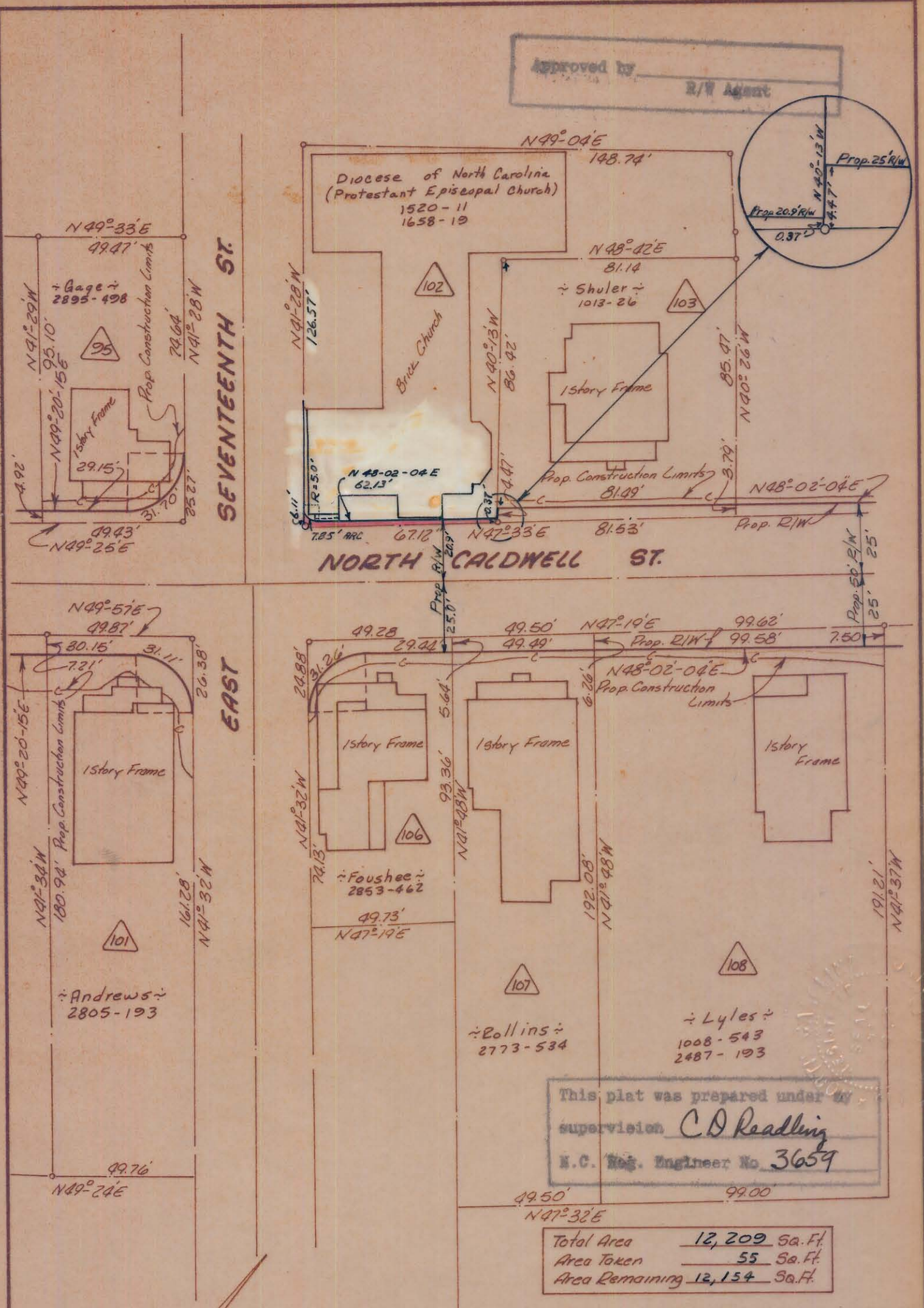

NOTE: Property owners shown circled were located by actual survey. Bearings are based on Eight-of-Way Maps By Ralph Whitehead & Assoc.

CITY OF CHARLOTTE NORTH CAROLINA ENGINEERING DEPARTMENT		
REVISIONS Revised R/W On PARCEL 102. 10-26-70 G.L.V.	Belmont Neighborhood Improvement Project	JOB NO. 513-68 470 FILE NO.
DRAWN BY <i>Bean</i> CHECKED BY <i>J.T.T.</i>	Property Of Diocese of North Carolina (Protestant Episcopal Church)	SHEET 98 OF 118
CITY ENGINEER	DATE <i>Sept 68</i> SCALE 1"=30'	