

81-077-08

Approved by _____
R/W Agent

This plat was prepared under my supervision *C.D. Reading*
N.C. Reg. Engineer No 3659

SIXTEENTH ST.

EAST

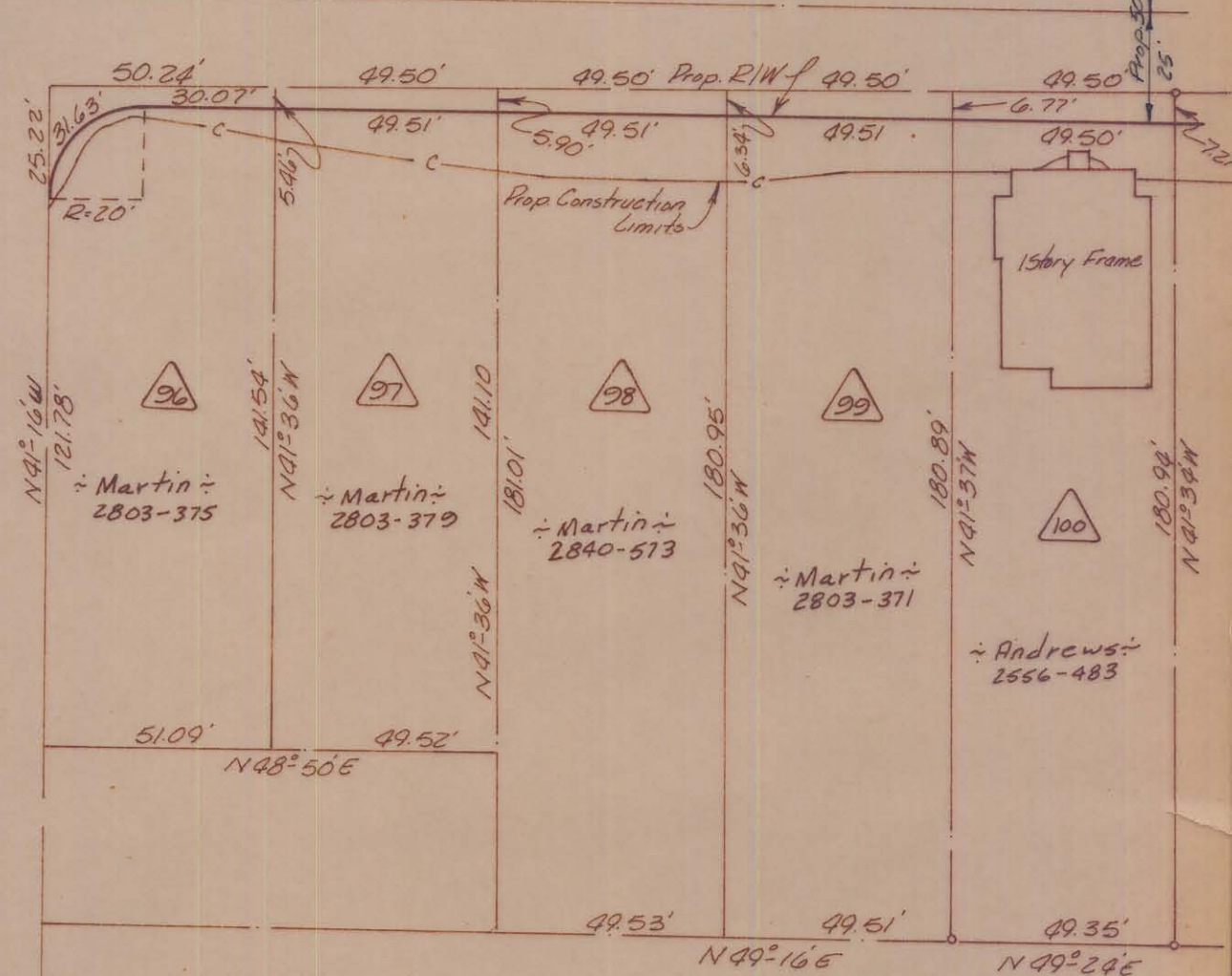
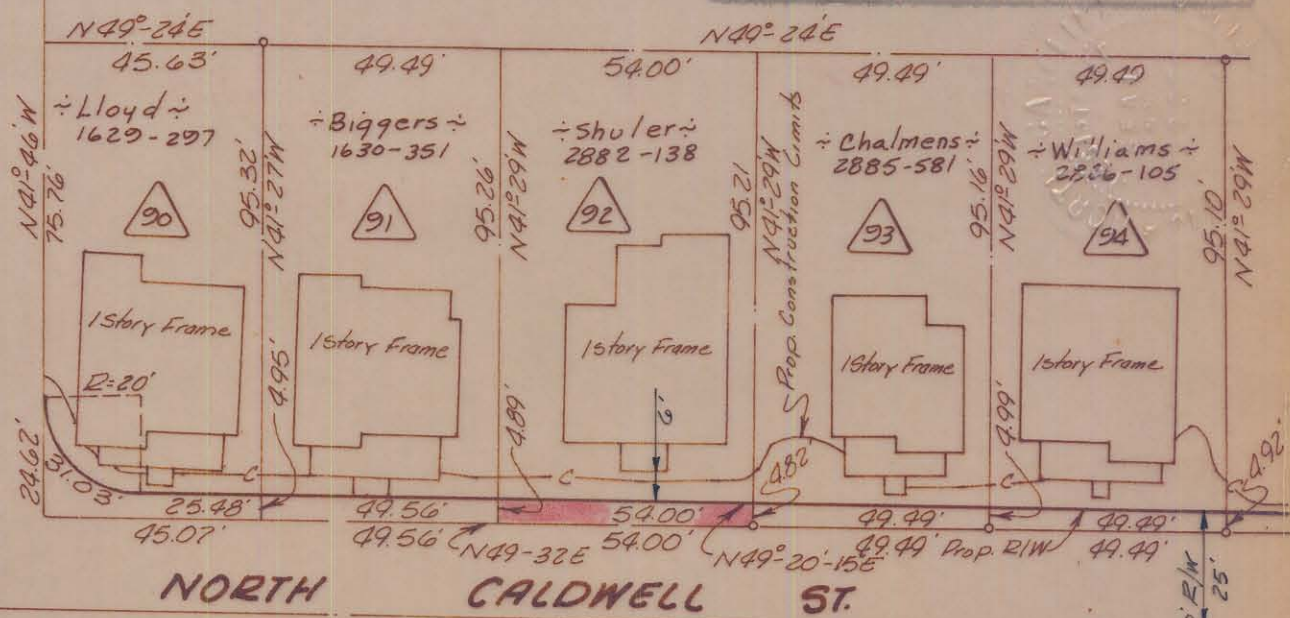

| | | |
|----------------|-------|---------|
| Total Area | 5,405 | Sq. Ft. |
| Area Taken | 262 | Sq. Ft. |
| Area Remaining | 5,143 | Sq. Ft. |

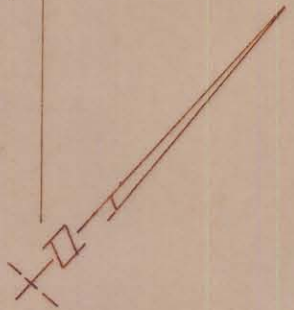

NOTE: Property corners shown circled were located by actual survey. Bearings are based on Right-of-Way Maps By Ralph Whitehead & Assoc.

| | | |
|--|---|--------------------------|
| CITY OF CHARLOTTE NORTH CAROLINA ENGINEERING DEPARTMENT | | |
| REVISIONS | <i>Belmont Neighborhood Improvement Project</i> | JOB NO. 513-48 479 |
| | | FILE NO. |
| DRAWN BY <i>Bean</i> | Property Of Frank G. Shuler & Wife Frances D. | SHEET 88 |
| CHECKED BY <i>J.F.F.</i> | | OF 118 |
| CITY ENGINEER | | DATE <i>Aug 69</i> |