

Approved by _____
R/W Agent

This plat was prepared under my supervision C.D. Reading
N.C. Reg. Engineer No 3659

SIXTEENTH ST.

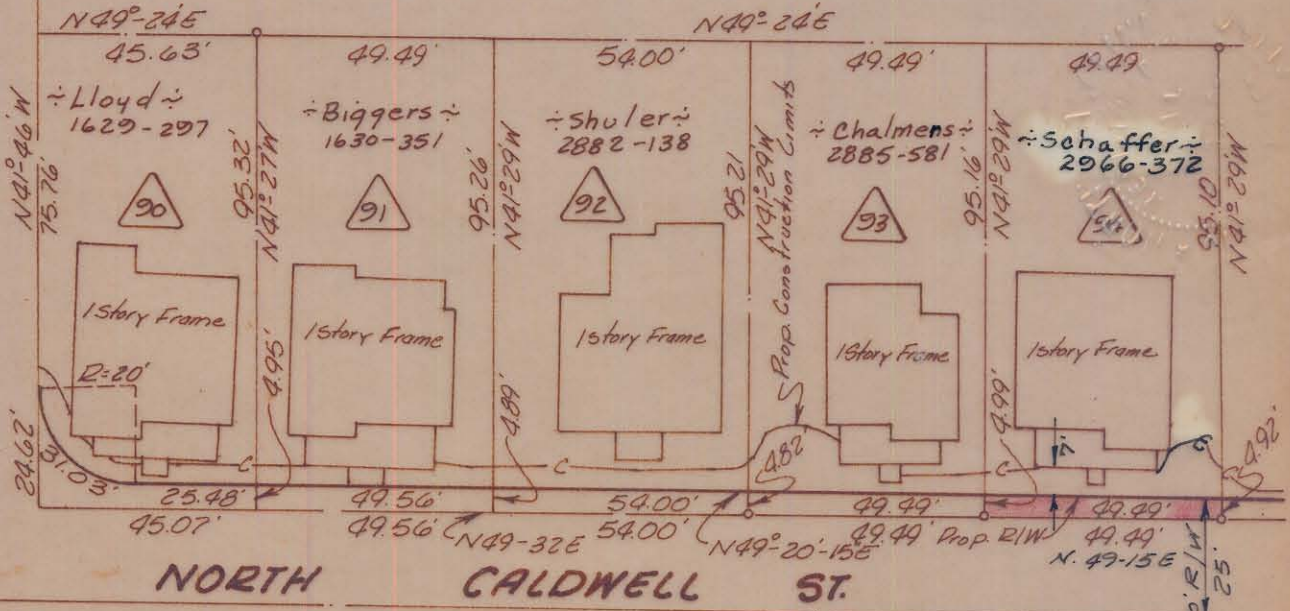

NORTH CALDWELL ST.

EAST

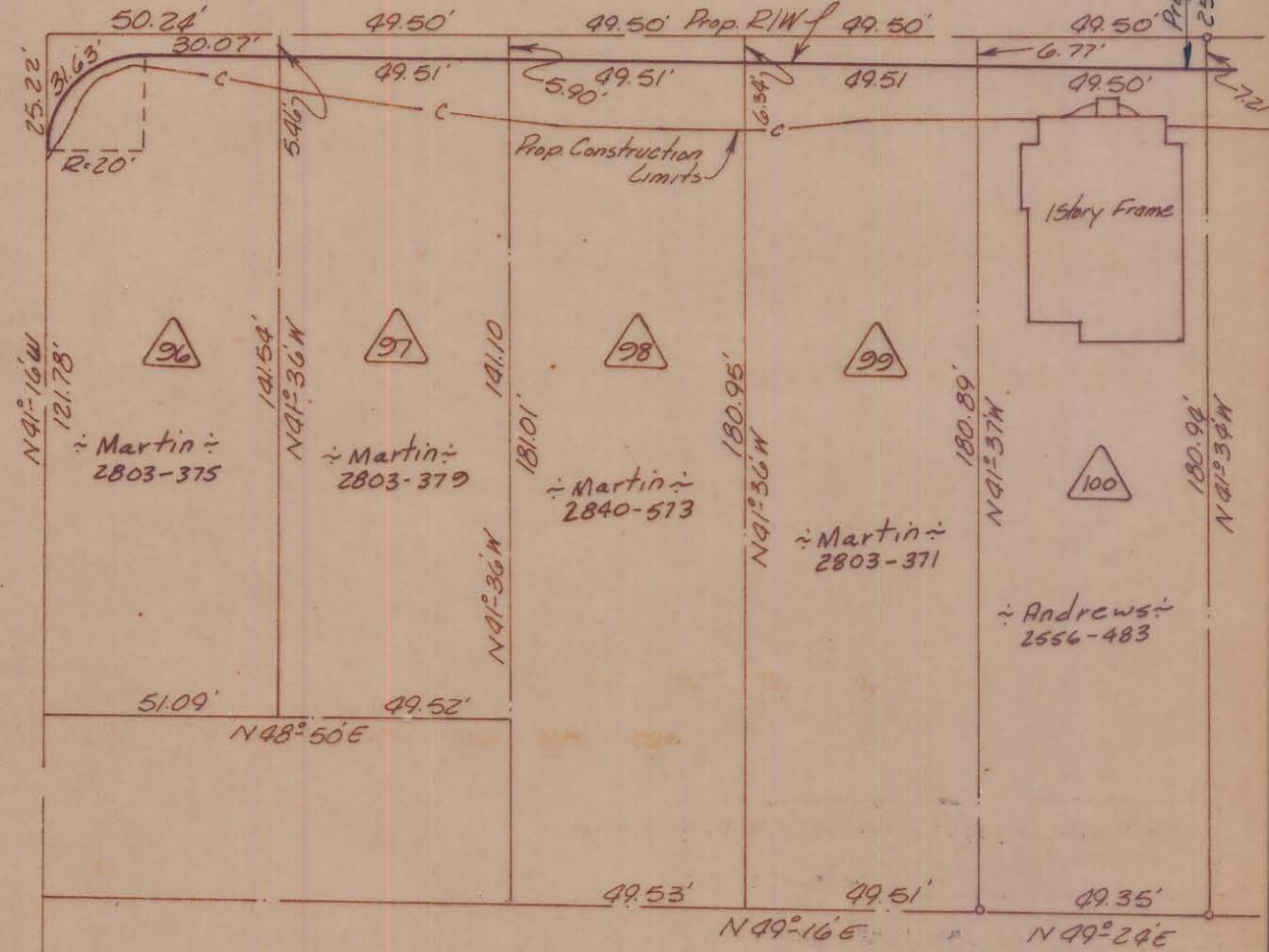

Total Area	4,953	Sa.Ft
Area Taken	245	Sa.Ft
Area Remaining	4,708	Sa.Ft



NOTE: Property corners shown circled were located by actual survey. Bearings are based on Right-of-Way Maps By Ralph Whitehead & Assoc.

CITY OF CHARLOTTE NORTH CAROLINA ENGINEERING DEPARTMENT		
REVISIONS	Belmont Neighborhood Improvement Project	JOB NO. 513-68 479
10-9-69 Owner & Deed		FILE NO.
DRAWN BY <u>Bean</u>	Property Of Harry Schaffer & Wife Maymie F.	SHEET 90
CHECKED BY <u>J.T.T.</u>		OF 118
CITY ENGINEER	DATE <u>Aug 69</u>	SCALE <u>1" = 30'</u>