

A-7-L-65

10-180-18

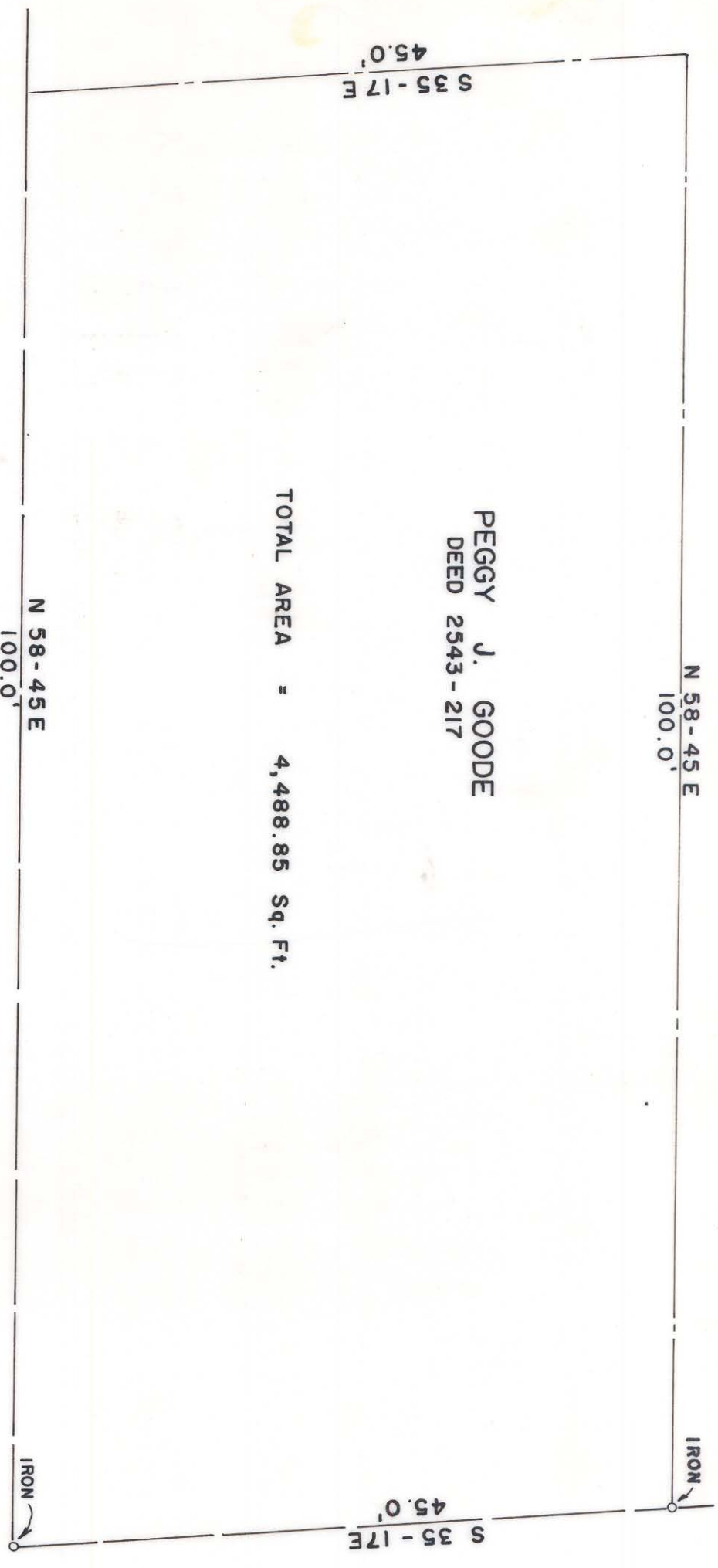

TOTAL AREA = 4,488.85 Sq. Ft.

PEGGY J. GOODE
DEED 2543-217

ALEXANDER STREET

NOTE: Property corners shown circled were located by actual survey. Bearings are based on MAGNETIC NORTH

This plat was prepared under my supervision

J. B. [Signature]

N.C. Reg. Engineer No. 4343

CITY OF CHARLOTTE NORTH CAROLINA DEPARTMENT OF PUBLIC WORKS ENGINEERING DIVISION		JOE NO. 512
REVISIONS	PROPOSED PROPERTY	FILE NO. 70-32
DRAWN BY JBK	CITY OF CHARLOTTE	SHEET 1
CHECKED BY JSS	PROPERTY OF PEGGY J. GOODE	OF
CITY ENGINEER	DATE AUG, 1973	SCALE 1" = 10'