

NORTH CALDWELL STREET

N 50°-56'-27" E

STA. 11+18.67 N. CALDWELL ST.

STA. 46+26.45 12th ST.

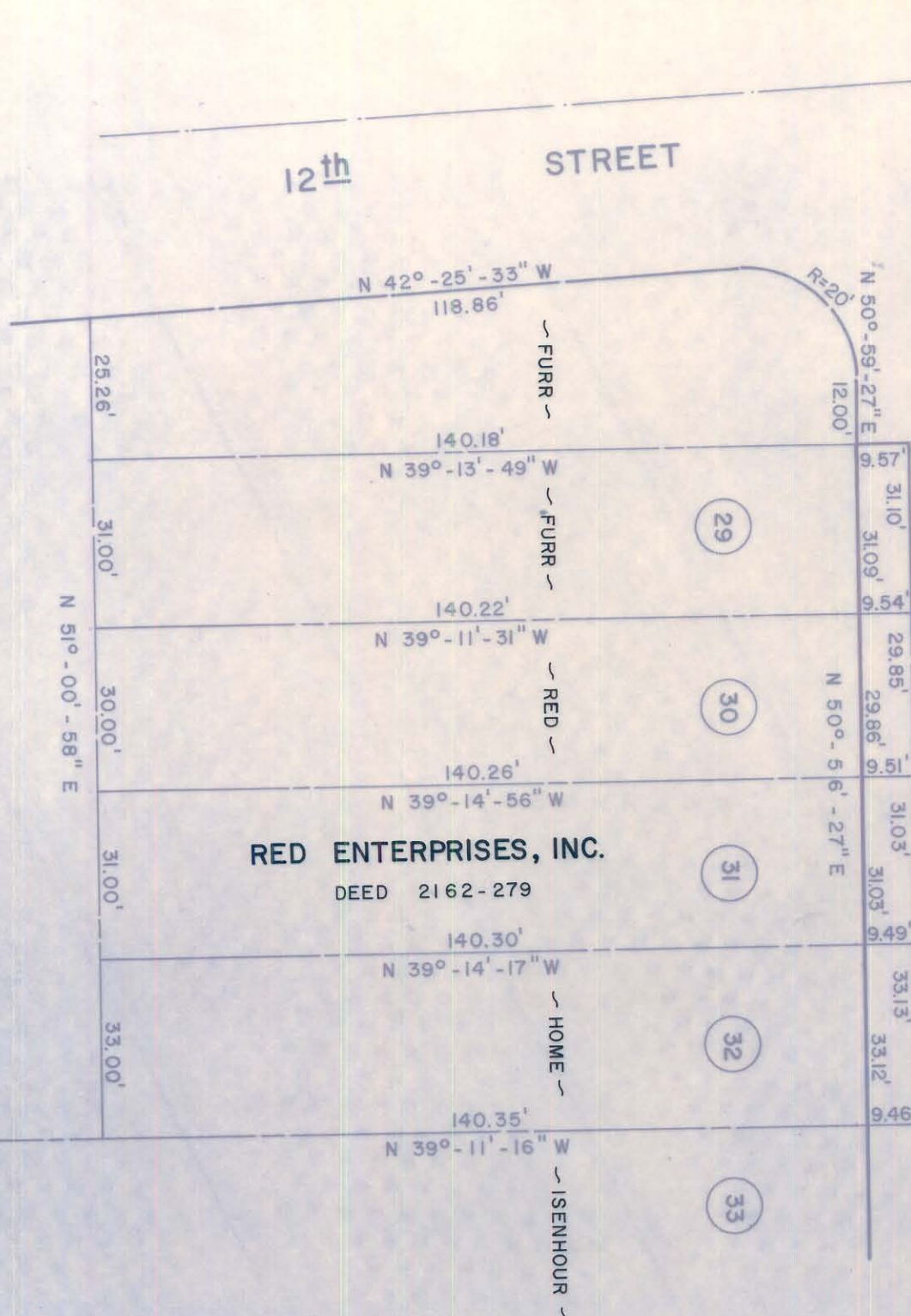

RED ENTERPRISES, INC.
DEED 2162-279

PARCEL 31		
Total Area	4,646	Sq. Ft.
Area Taken	295	Sq. Ft.
Area Remaining	4,351	Sq. Ft.

NOTE: Property corners shown
controlled were located by actual
survey. Bearings are based on
N. CALDWELL ST. - RALPH WHITEHEAD
AND ASSOC. - JULY, 1972

This plat was prepared under my
supervision
M.C. Bog, Engineer No. _____

CITY OF CHARLOTTE
NORTH CAROLINA
DEPARTMENT OF PUBLIC WORKS
ENGINEERING DIVISION

CALDWELL - BREVARD
CONNECTOR

PROPERTY OF
RED ENTERPRISES, INC.

REVISIONS	JOB NO.
DRAWN BY SBC	FILE NO.
CHECKED BY	SHEET 21 OF 30
CITY ENGINEER	DATE DEC. 14, 1973 SCALE 1" = 30'

81-088-01