

81-088-01

125' ± to 12<sup>th</sup> STREET

EXIST. R/W

**NORTH CALDWELL STREET**

N 50°-56'-27" E

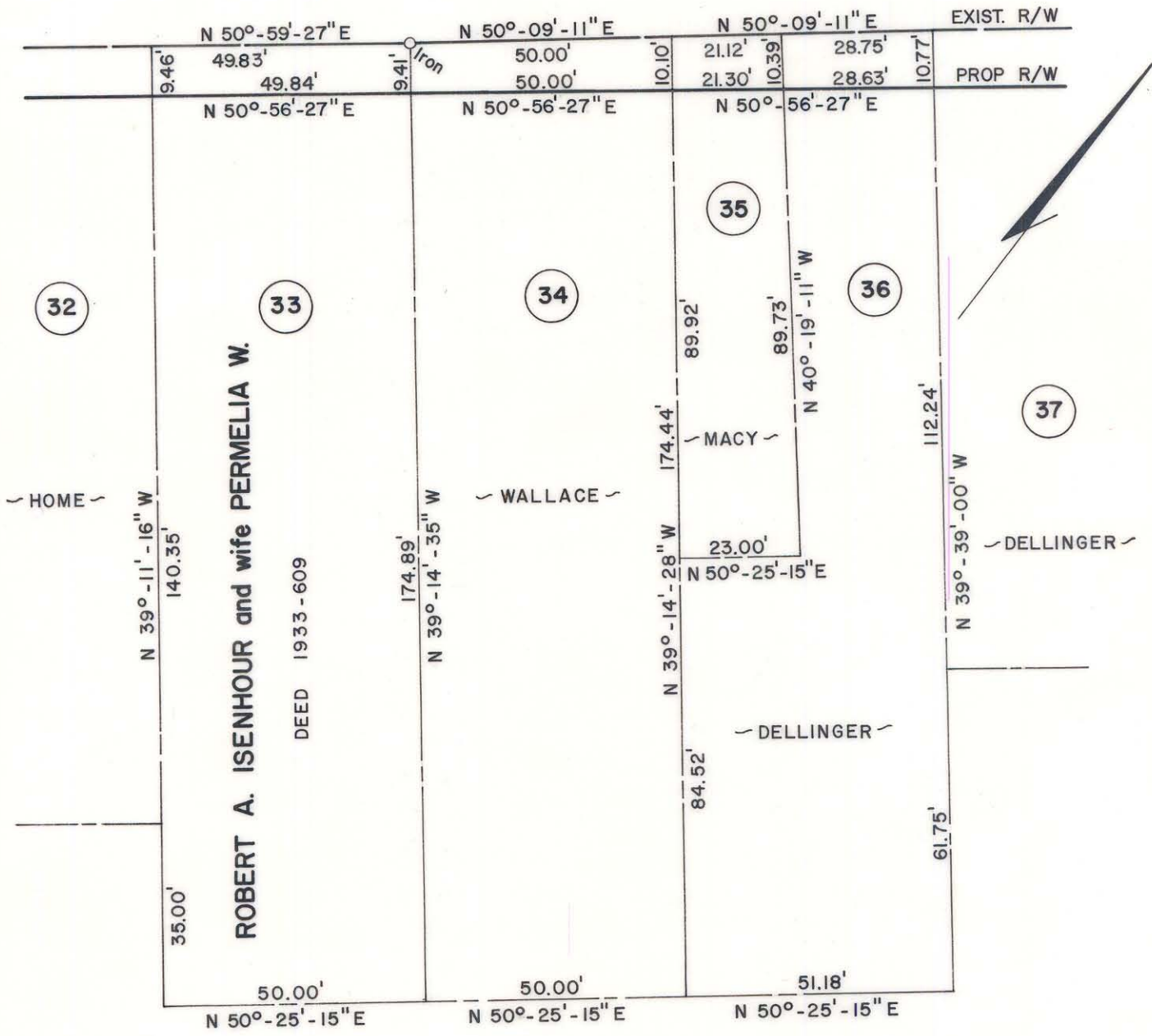

NOTE: Property corners shown circled were located by actual survey. Bearings are based on N. CALDWELL ST. - RALPH WHITEHEAD AND ASSOC. - JULY, 1972

This plat was prepared under my supervision \_\_\_\_\_  
 N.C. Reg. Engineer No \_\_\_\_\_

PARCEL 33		
Total Area	9,212	Sq. Ft.
Area Taken	470	Sq. Ft.
Area Remaining	8,742	Sq. Ft.

**CITY OF CHARLOTTE  
 NORTH CAROLINA  
 DEPARTMENT OF PUBLIC WORKS  
 ENGINEERING DIVISION**

REVISIONS	<b>CALDWELL - BREVARD CONNECTOR</b>	JOB NO.
		FILE NO.
DRAWN BY SBC	<b>PROPERTY OF ROBERT A. ISENHOUR and wife PERMELIA W.</b>	SHEET <b>33</b>
CHECKED BY		OF <b>38</b>
CITY ENGINEER	DATE DEC. 12, 1973	SCALE 1" = 30'