

125' ± to 12<sup>th</sup> STREET

EXIST. R/W

**NORTH CALDWELL STREET**

N 50°-56'-27" E

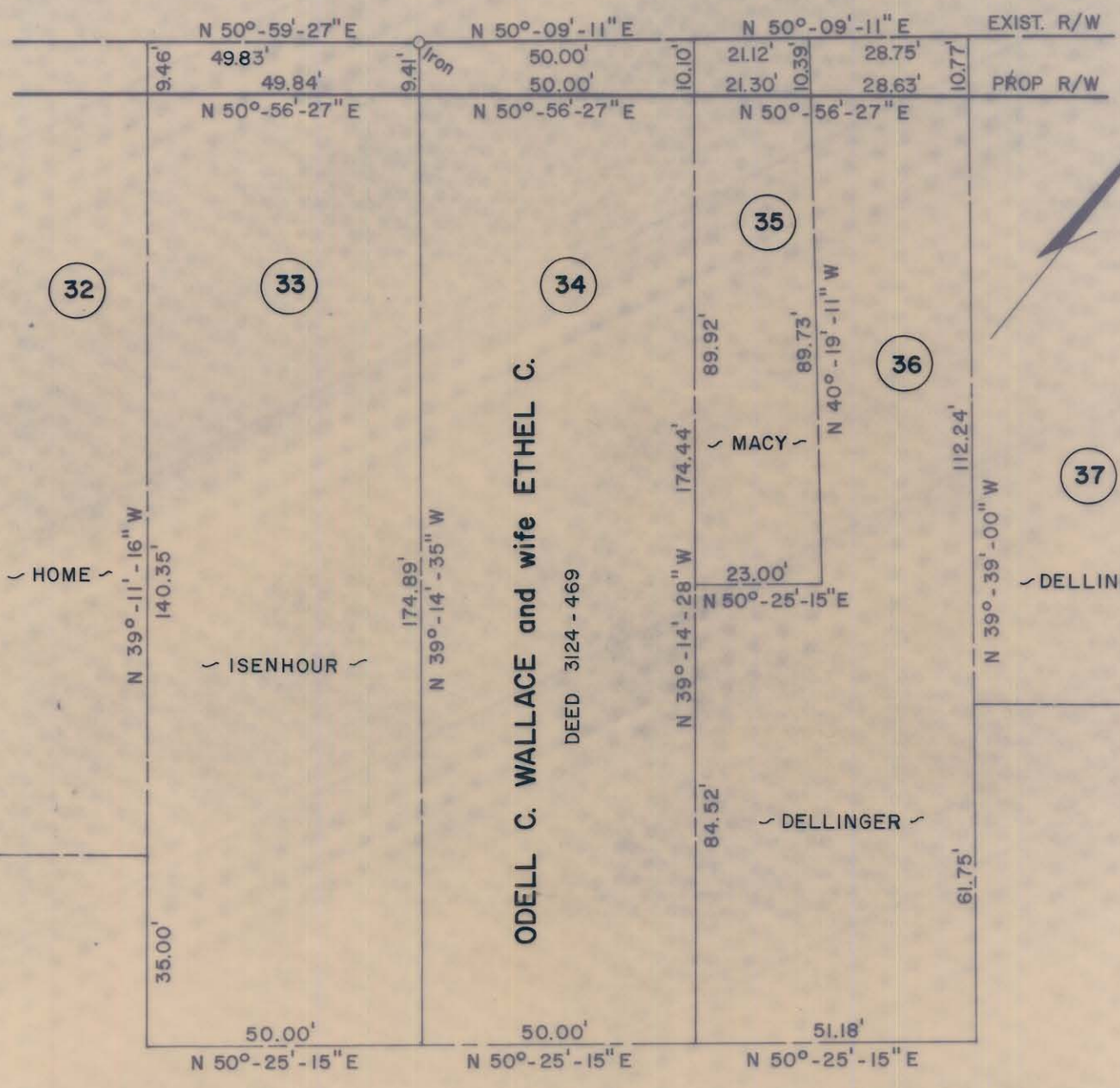

**ODELL C. WALLACE and wife ETHEL C.**

DEED 3124 - 469

NOTE: Property corners shown circled were located by actual survey. Bearings are based on N. CALDWELL ST. - RALPH WHITEHEAD AND ASSOC. - JULY, 1972

PARCEL 34		
Total Area	9,221	Sq. Ft.
Area Taken	488	Sq. Ft.
Area Remaining	8,733	Sq. Ft.

This plat was prepared under my supervision \_\_\_\_\_  
N.C. Reg. Engineer No \_\_\_\_\_

<b>CITY OF CHARLOTTE NORTH CAROLINA DEPARTMENT OF PUBLIC WORKS ENGINEERING DIVISION</b>		
REVISIONS	<b>CALDWELL - BREVARD CONNECTOR</b>	JOB NO.
	PROPERTY OF <b>ODELL C. WALLACE and wife ETHEL C.</b>	FILE NO.
DRAWN BY SBC		SHEET <b>34</b>
CHECKED BY		OF <b>38</b>
CITY ENGINEER	DATE DEC. 12, 1973 SCALE 1" = 30'	