

81-088-01

← 275 ± to 12th STREET EXIST. R/W

NORTH CALDWELL STREET

N 50°-56'-27" E

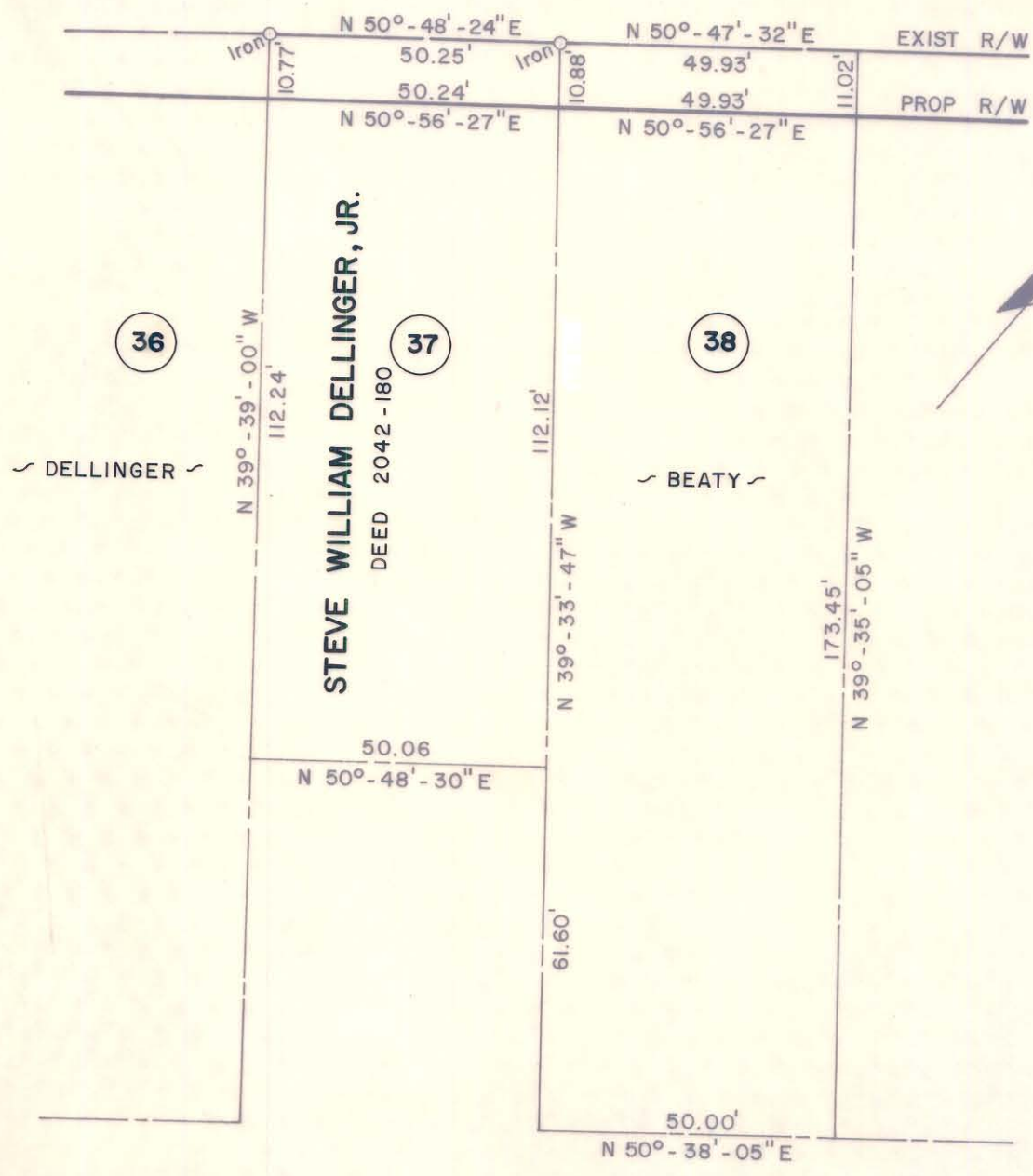

NOTE: Property corners shown circled were located by actual survey. Bearings are based on N. CALDWELL ST. - RALPH WHITEHEAD AND ASSOC. - JULY, 1972

| PARCEL 37 | | |
|----------------|-------|---------|
| Total Area | 6,169 | Sq. Ft. |
| Area Taken | 544 | Sq. Ft. |
| Area Remaining | 5,625 | Sq. Ft. |

This plat was prepared under my supervision _____
 N.C. Reg. Engineer No _____

| | | |
|--|--|----------------|
| CITY OF CHARLOTTE NORTH CAROLINA DEPARTMENT OF PUBLIC WORKS ENGINEERING DIVISION | | |
| REVISIONS | CALDWELL - BREVARD CONNECTOR | JOB NO. |
| | PROPERTY OF STEVE WILLIAM DELLINGER, JR. | FILE NO. |
| DRAWN BY SBC | | SHEET 37 |
| CHECKED BY | | OF 38 |
| CITY ENGINEER | DATE | SCALE 1" = 30' |