

MAP DRAWN FROM INFORMATION SHOWN IN RECORDED DEEDS AND MAPS. DISTANCES SHOWN IN PARENTHESES ARE BASED ON DEED INFORMATION. NO ACTUAL FIELD SURVEY MADE. THIS MAP SUBJECT TO WHATEVER RIGHTS AND EASEMENTS THAT ARE OUTSTANDING IN RIGHT-OF-WAYS OF S.A.L. RR. AND 13th. STREET.

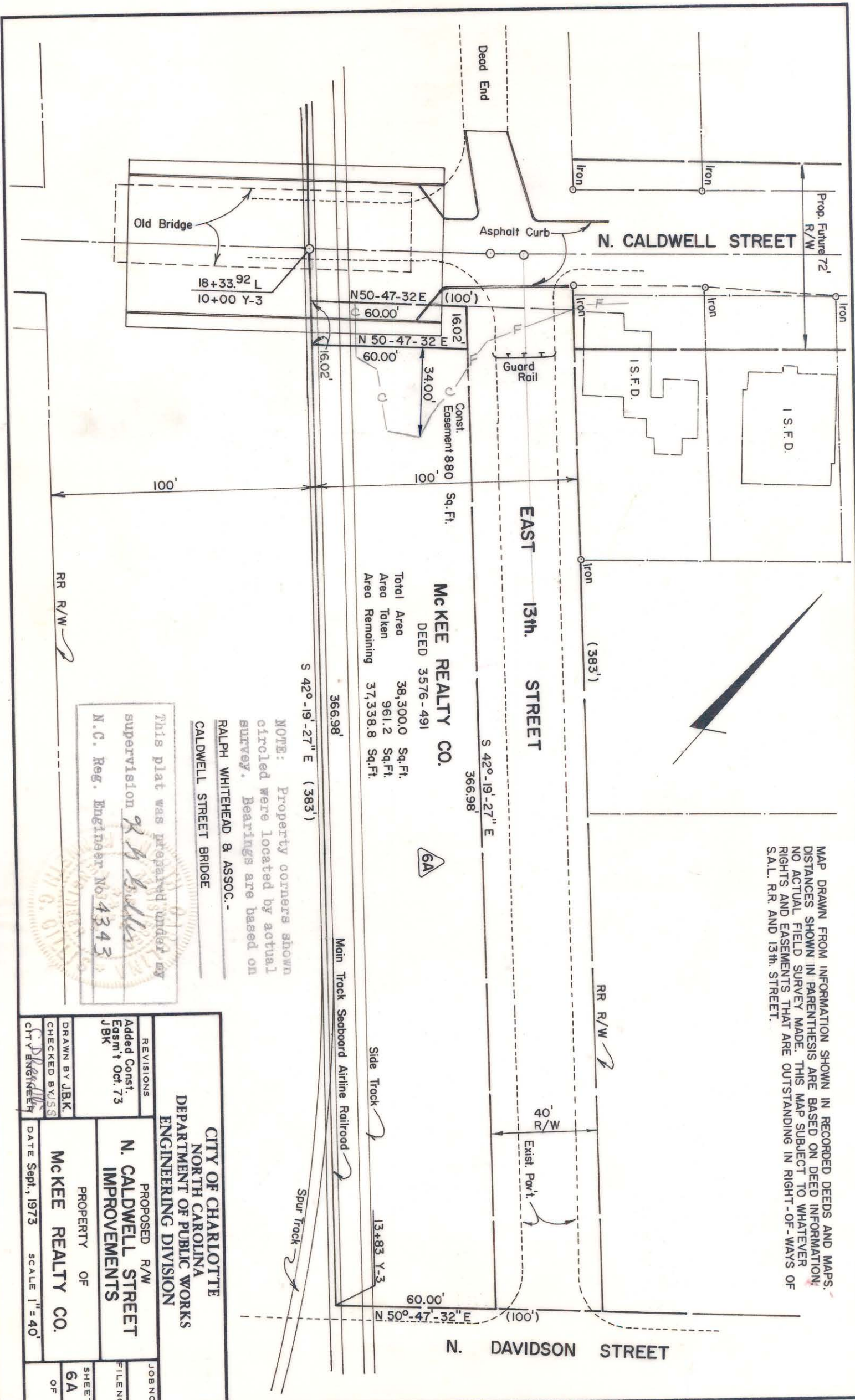

McKEE REALTY CO.
 DEED 3576-491

Total Area	38,300.0	Sq. Ft.
Area Taken	961.2	Sq. Ft.
Area Remaining	37,338.8	Sq. Ft.



NOTE: Property corners shown circled were located by actual survey. Bearings are based on RALPH WHITEHEAD & ASSOC.- CALDWELL STREET BRIDGE

This plat was prepared under my supervision
R. B. White
 N.C. Reg. Engineer No. 4343

CITY OF CHARLOTTE NORTH CAROLINA DEPARTMENT OF PUBLIC WORKS ENGINEERING DIVISION		JOB NO. _____
PROPOSED R/W N. CALDWELL STREET IMPROVEMENTS	FILE NO. _____	SHEET 6A
PROPERTY OF McKEE REALTY CO.	DATE Sept., 1973	SCALE 1" = 40'
REVISIONS Added Const. Easmt Oct. 73 J.B.K.	DRAWN BY J.B.K.	CHECKED BY J.B.K.
CITY ENGINEER <i>[Signature]</i>	DATE Sept., 1973	SCALE 1" = 40'

81-288-03