

81-092-04

This plat was prepared under my supervision
C. Reading
 N.C. Reg. Engineer No 3659

Approved by
 N/A Agent

NOTE: Property corners shown circled were located by actual survey. Bearings are based on Eight-Of-Way Maps By Ralph Whitehead & Assoc.

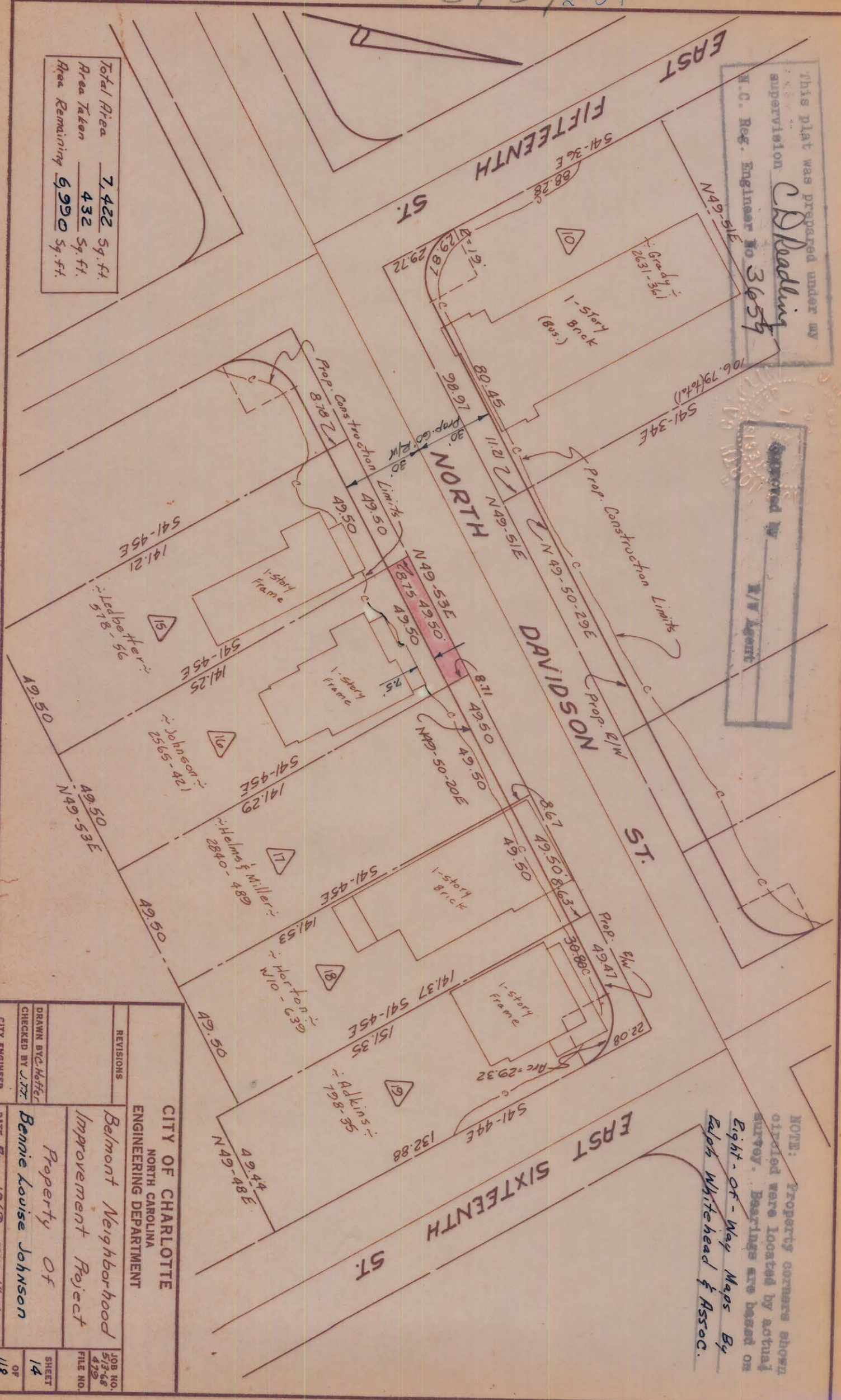

| | | |
|----------------|-------|---------|
| Total Area | 7,422 | Sq. ft. |
| Area Taken | 432 | Sq. ft. |
| Area Remaining | 6,990 | Sq. ft. |

| | |
|---|-----------------------------------|
| CITY OF CHARLOTTE NORTH CAROLINA ENGINEERING DEPARTMENT | |
| REVISIONS | |
| Belmont Neighborhood Improvement Project | |
| Property Of Bennie Louise Johnson | |
| DRAWN BY: C. Hoffer CHECKED BY: J. J. J. | DATE: May 1969 SCALE: 1" = 40' |
| CITY ENGINEER | JOB NO. 513-68 FILE NO. 479 |
| SHEET 14 OF 118 | |