

81-200 07

Approved by _____
R/W Agent

This plat was prepared under my supervision C.D. Reading
N.C. Reg. Engineer No. 3659



BELMONT AVENUE

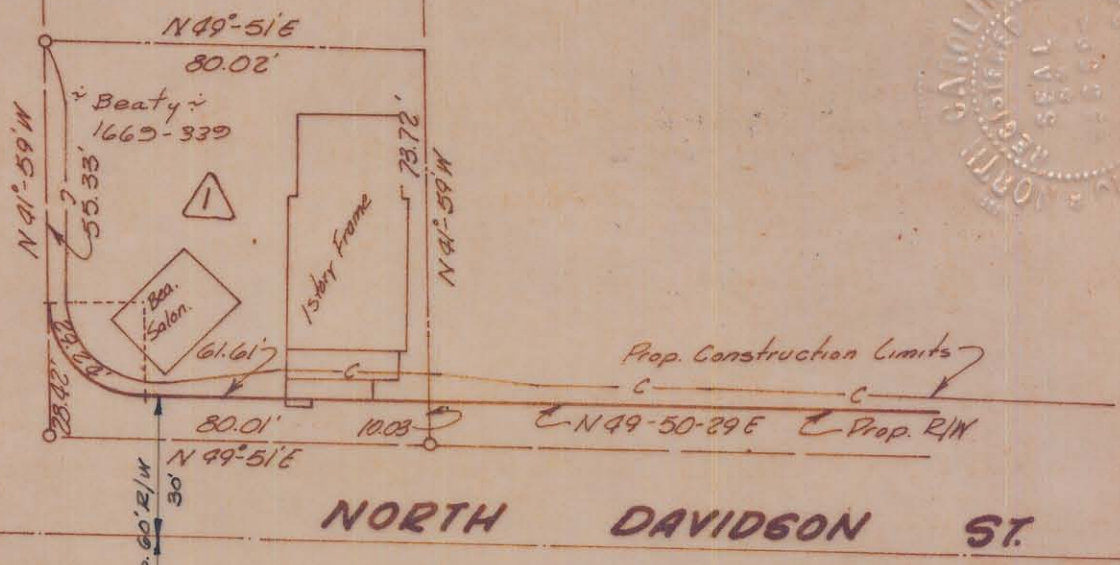

NORTH DAVIDSON ST.

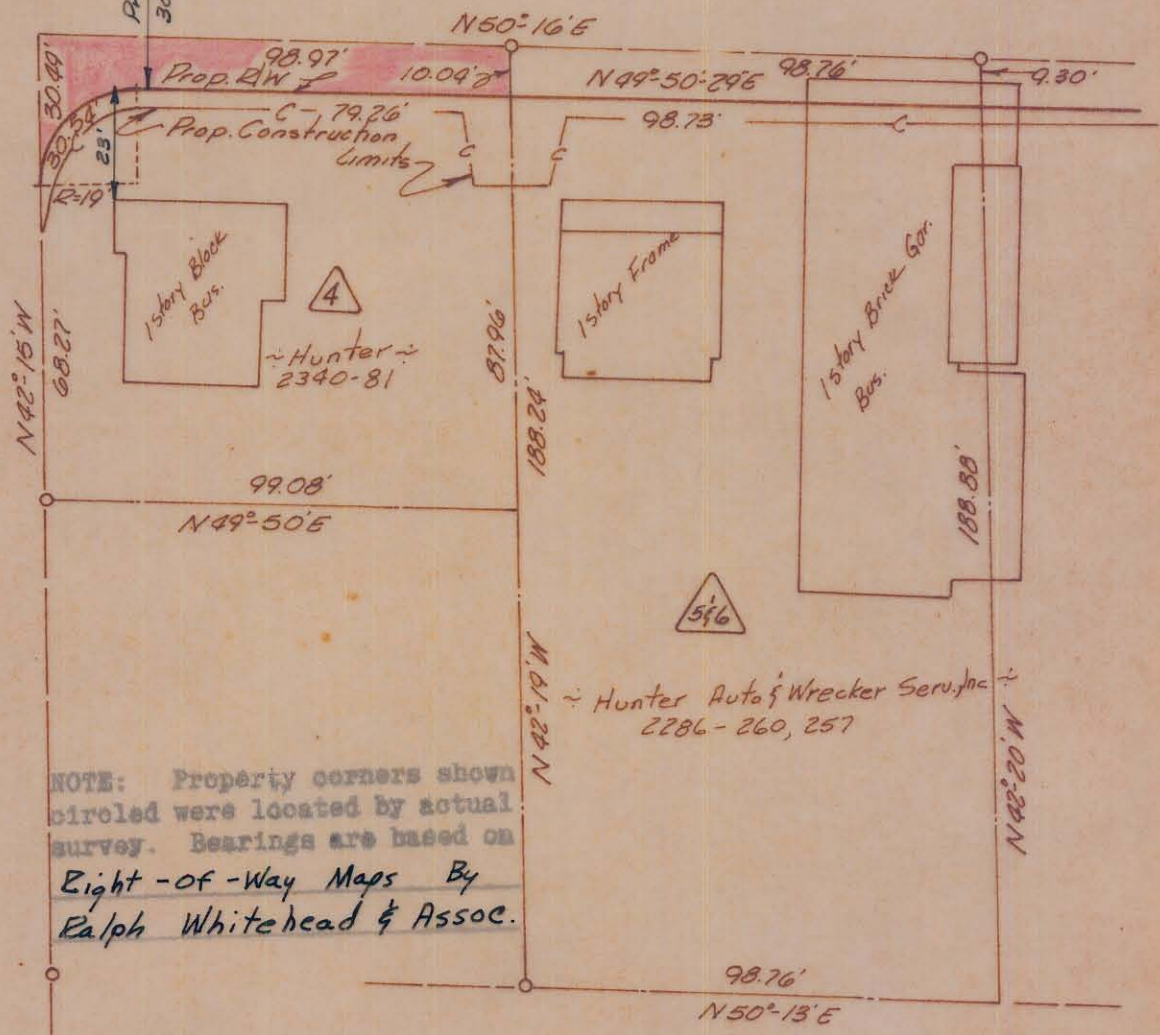

NOTE: Property corners shown circled were located by actual survey. Bearings are based on Eight-of-Way Maps By Ralph Whitehead & Assoc.

Total Area	9,734	Sq. Ft.
Area Taken	1,114	Sq. Ft.
Area Remaining	8,620	Sq. Ft.

CITY OF CHARLOTTE NORTH CAROLINA ENGINEERING DEPARTMENT		
REVISIONS	BELMONT NEIGHBORHOOD IMPROVEMENT PROJECT	JOB NO. 513-68 479 FILE NO.
DRAWN BY <u>Beam</u>	Property Of <u>Helen T. Hunter</u>	SHEET 4
CHECKED BY <u>J.T.T.</u>	DATE <u>Aug '69</u>	SCALE <u>1"=40'</u>
CITY ENGINEER		118

081-093-06