

This plat was prepared under my supervision R. B. Bellin
 N.C. Reg. Engineer No 4343

Approved by _____
 R/W Agent

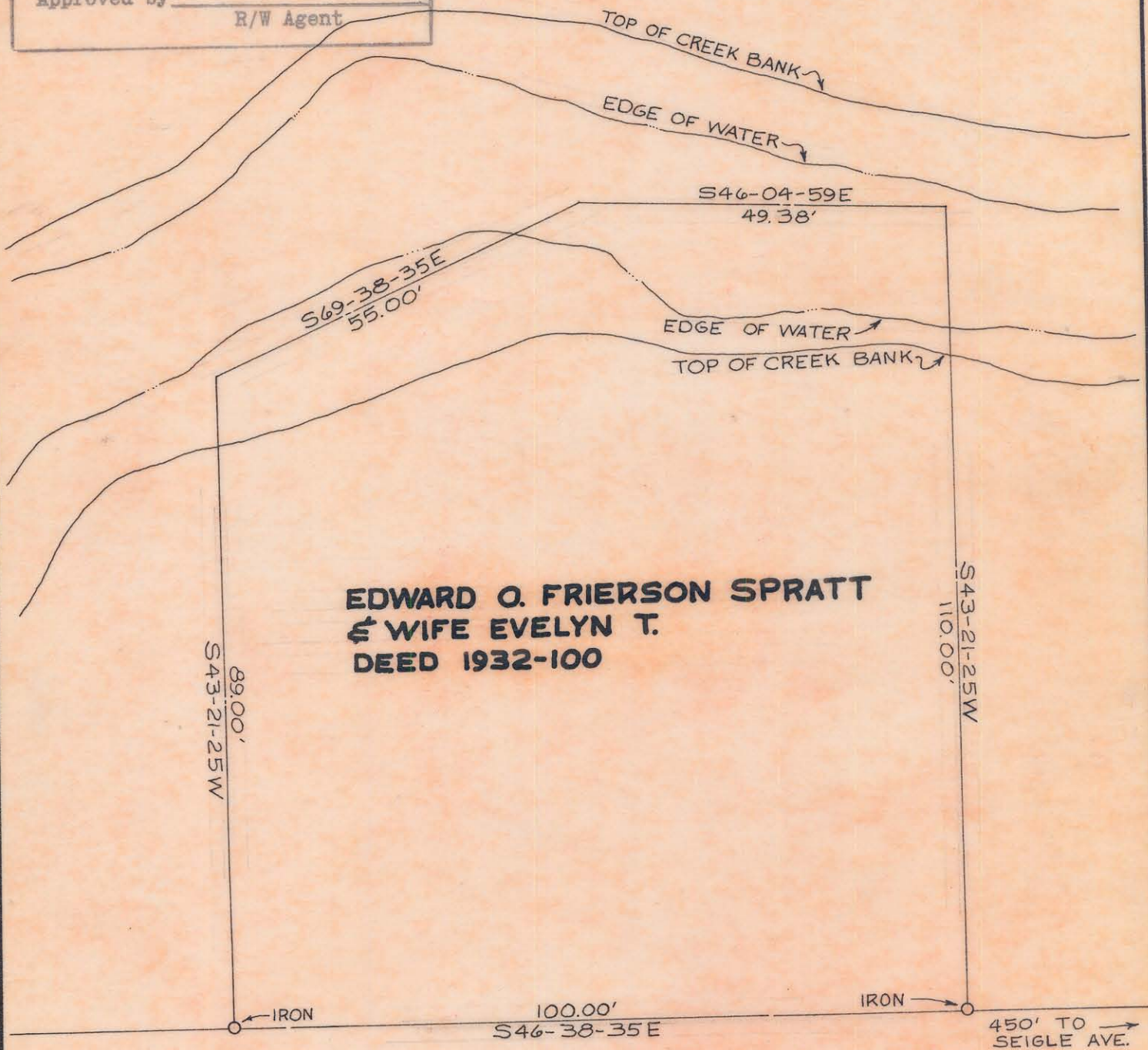

**EDWARD O. FRIERSON SPRATT
 & WIFE EVELYN T.
 DEED 1932-100**

BELMONT AVENUE

NOTE: Property corners shown circled were located by actual survey. Bearings are based on BELMONT AVENUE STEET
WIDENING PLANS.

CITY OF CHARLOTTE NORTH CAROLINA ENGINEERING DEPARTMENT		
REVISIONS	SUGAR CREEK IRWIN CREEK OPEN SPACE PROJECT	JOB NO. 513-70-304 FILE NO.
	PROPERTY OF EDWARD O. FRIERSON SPRATT & WIFE EVELYN T.	SHEET / OF /
DRAWN BY <u>M.S.C.</u> CHECKED BY <u>J.T.T.</u> CITY ENGINEER	DATE <u>MARCH, 1971</u> SCALE <u>1" = 20'</u>	