

E. NINETEENTH STREET

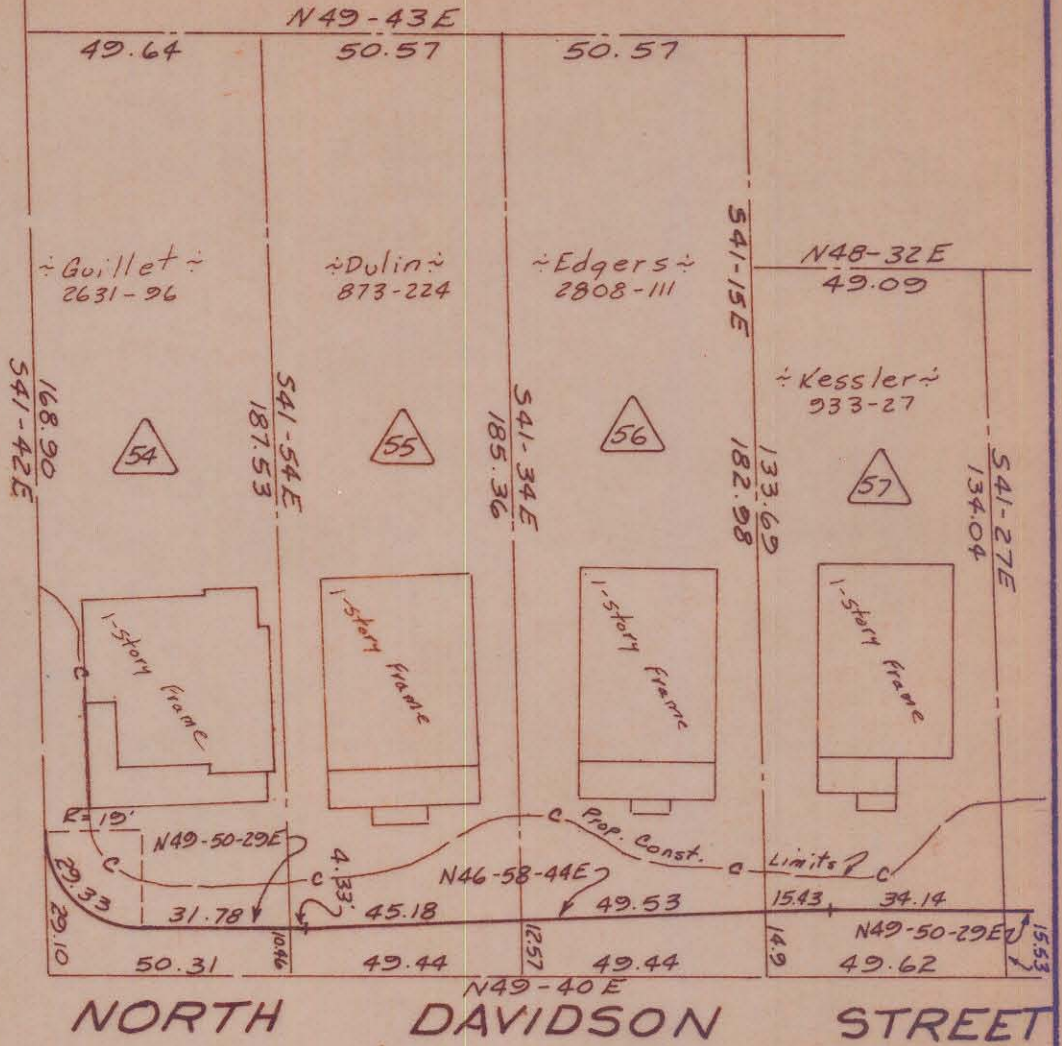

NORTH DAVIDSON STREET

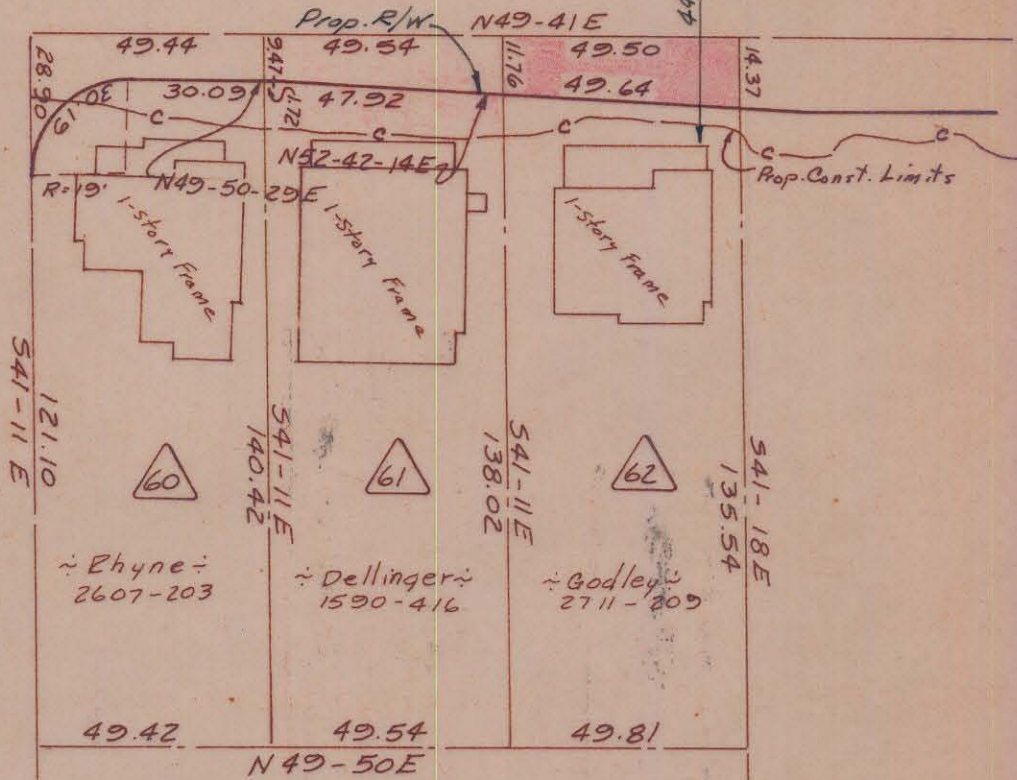

Total Area	7,439	Sq. Ft.
Area Taken	647	Sq. Ft.
Area Remaining	6,792	Sq. Ft.

Approved by
R/W Agent

This plat was prepared under my supervision
C.D. Leckley
N.C. Reg. Engineer No. 3659

NOTE: Property corners shown circled were located by actual survey. Bearings are based on Right-of-Way Maps By Ralph Whitehead & Assoc.

CITY OF CHARLOTTE NORTH CAROLINA ENGINEERING DEPARTMENT		Belmont Neighborhood Improvement Project		JOB NO. 513-68
REVISIONS	DATE	PROPERTY OF	FILE NO.	SHEET
		Cordell Currie Godley		59
DRAWN BY: J. T. Z.	DATE: Aug 1969			OF
CHECKED BY: J. T. Z.	SCALE: 1" = 40'			118
CITY ENGINEER				