

E. NINETEENTH STREET

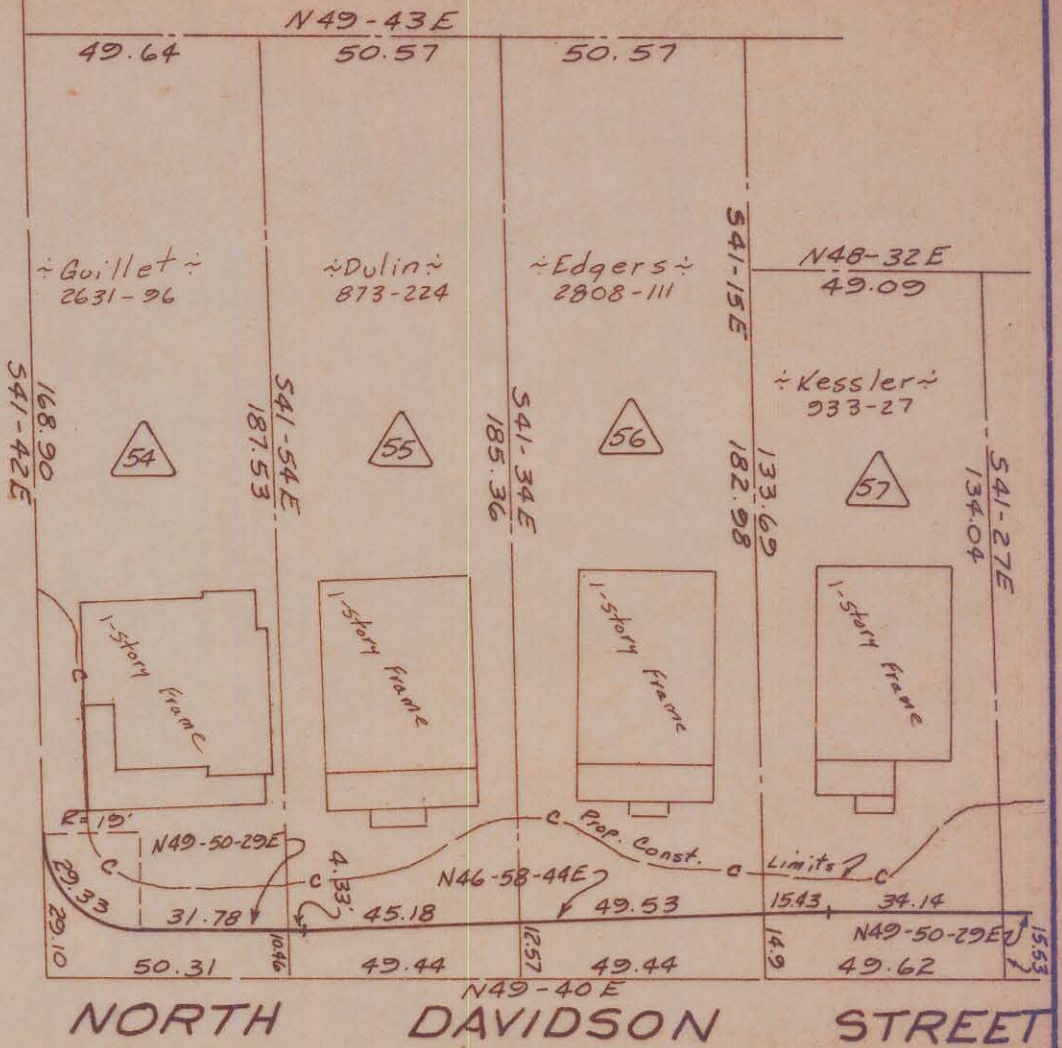

NORTH DAVIDSON STREET

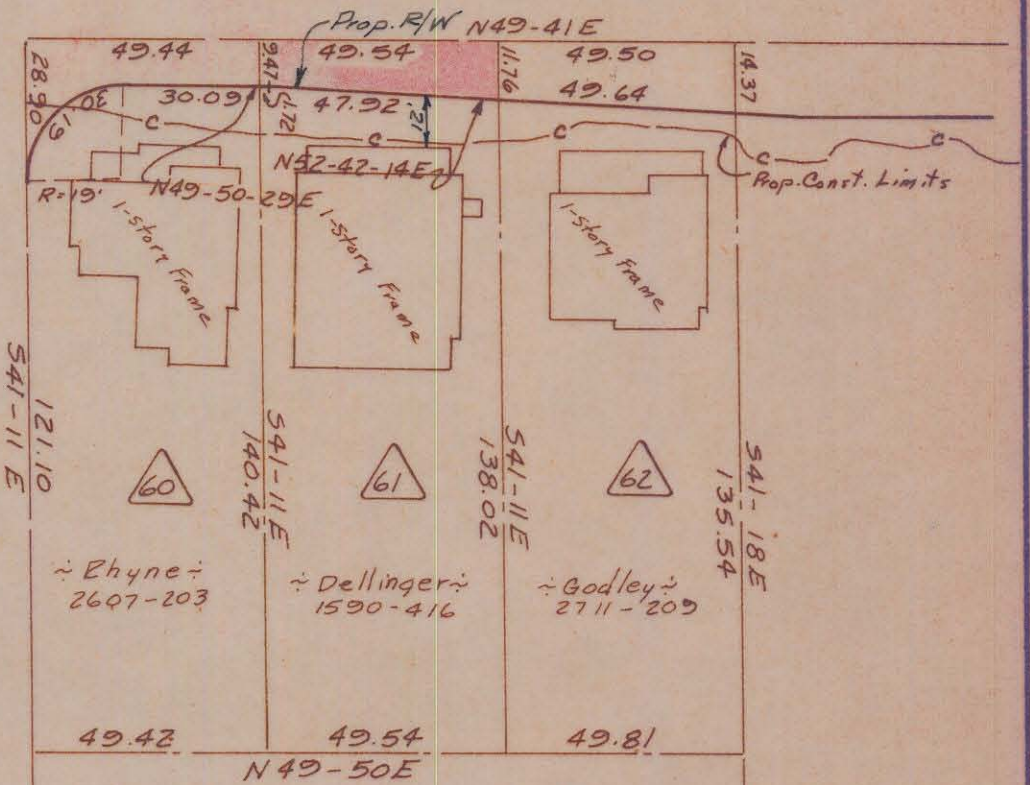

Total Area	7,422	Sq. Ft.
Area Taken	524	Sq. Ft.
Area Remaining	6,898	Sq. Ft.

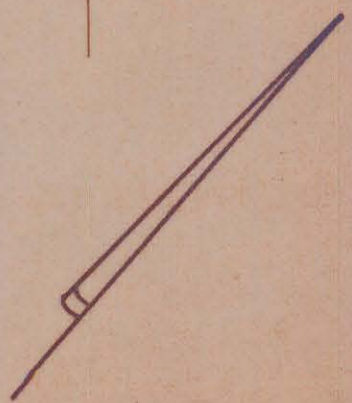

Approved by
E/W Agent

This plat was prepared under my supervision
C. D. Peabody
N. C. Reg. Engineer No. 3659

NOTE: Property corners shown circled were located by actual survey. Bearings are based on Right-of-Way Maps By Ralph Whitehead & Assoc.

CITY OF CHARLOTTE NORTH CAROLINA ENGINEERING DEPARTMENT	
REVISIONS	Belmont Neighborhood Improvement Project
DRAWN BY: J. Hoffer CHECKED BY: J. T.	Property of George Reid Dellinger & Wife Imogene E.
CITY ENGINEER	DATE: Aug 1965 SCALE: 1" = 40'
JOB NO. 513-64 479	SHEET 58 OF 118