

VICINITY MAP
NOT TO SCALE

I, R. DENNIS SMITH CERTIFY THAT THIS PLAT WAS PREPARED FROM AN ACTUAL FIELD SURVEY DONE UNDER MY SUPERVISION HAVING A RATIO OF PRECISION OF 1:10,000. AND THAT THIS PLAT WAS PREPARED UNDER MY SUPERVISION.

R. Dennis Smith 6-17-93
N.C.R.L.S. L-1482 DATE

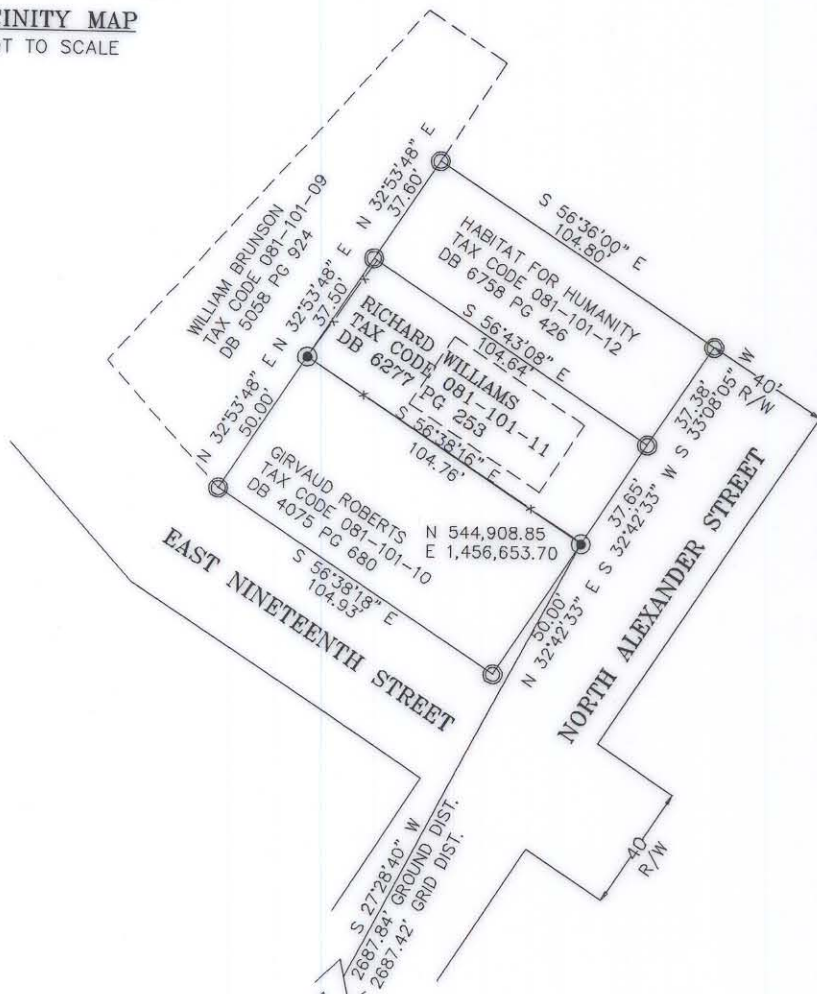
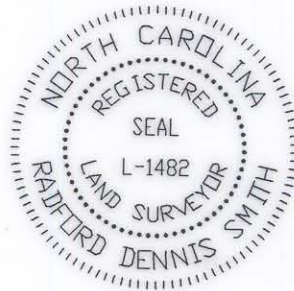

NCGS
SEIGLE
N 542,524.6006
E 1,455,413.703
NAD 83
GRID FACTOR 0.99984384

GRAPHIC SCALE

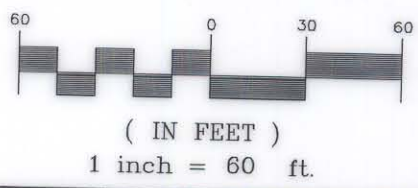

NOTES:

- 1) PRESENT ZONING R3
- 2) 20' FRONT SETBACK, 35' REAR SETBACK, 10' STREET SIDE SETBACK, AND 6' PROPERTY SIDE SETBACK.
- 3) BROKEN LINES INDICATE PROPERTY NOT SURVEYED
- 4) AREA: 3,934 SQ. FT. .090 AC.

LEGEND

- IRON PIN FOUND ○
- IRON PIN SET ●
- CONC. MON. FOUND ▲
- FENCE -X-

PREPARED BY:
CITY OF CHARLOTTE
ENGINEERING DEPARTMENT
600 EAST FOURTH STREET
CHARLOTTE, NC 28202
704-336-2291

CHARLOTTE ENGINEERING DEPARTMENT		
REVISIONS	BOUNDARY SURVEY FOR CITY OF CHARLOTTE PROPERTY OF RICHARD WILLIAMS CHARLOTTE, MECKLENBURG COUNTY, NC	JOB NO. 93095 FILE NO. WILLIAMS SHEET 1 OF 1
DRAWN BY DB	CHECKED BY DHS	DATE 06-15-93
SURVEY SUPVR. <i>RDS</i>		SCALE 1" = 60'

81-10