

81-101-15

Approved by _____
R/V Agent

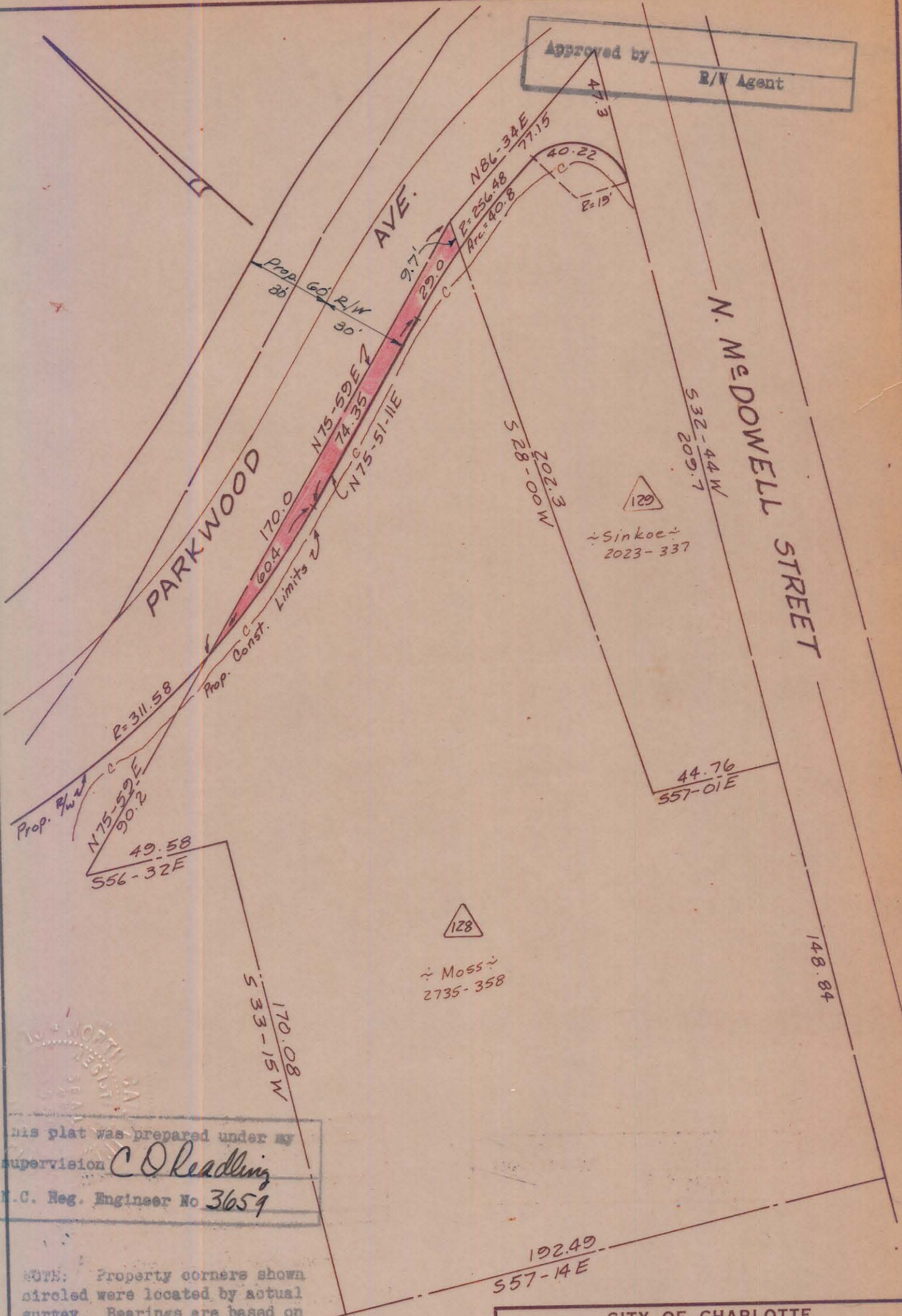

This plat was prepared under my supervision
C. O. Reading
N.C. Reg. Engineer No 3659

NOTE: Property corners shown circled were located by actual survey. Bearings are based on Right-of-Way Maps By Ralph Whitehead & Assoc.

| | |
|----------------|----------------|
| Total Area | 50,134 Sq. ft. |
| Area Taken | 836 Sq. ft. |
| Area Remaining | 49,298 Sq. ft. |

| | |
|---|--|
| CITY OF CHARLOTTE NORTH CAROLINA ENGINEERING DEPARTMENT | |
| REVISIONS | Belmont Neighborhood Improvement Project |
| DRAWN BY C. Hoffer | Property Of |
| CHECKED BY J. K. T. | Charles A. Moss & Wife Beverly S. |
| CITY ENGINEER | DATE Aug 1969 SCALE 1"=40' |
| JOB NO. 513-68 479 | FILE NO. |
| SHEET 117 | OF 118 |