

Approved by _____
 U/W Agent

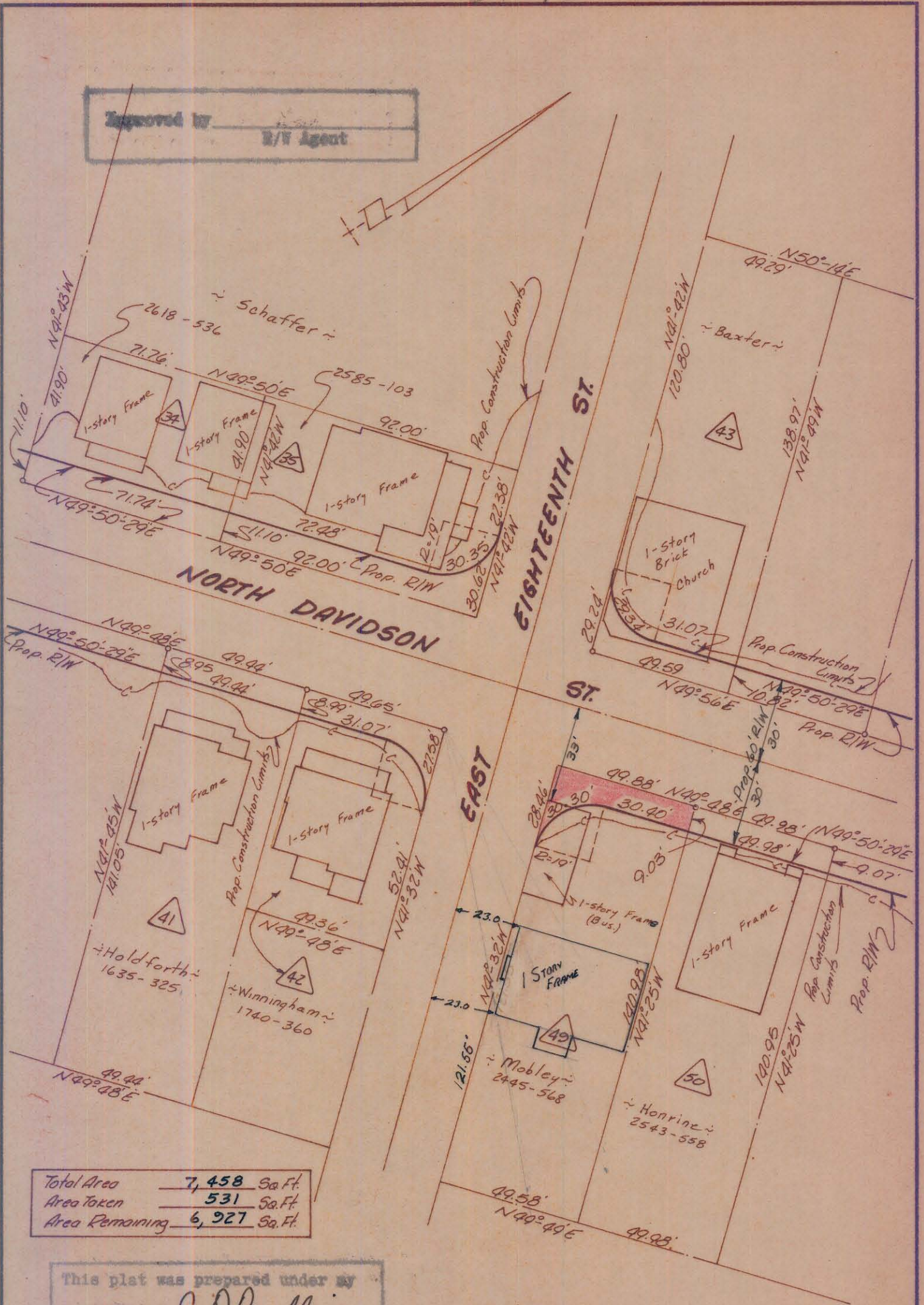

Total Area	7,458	Sq. Ft.
Area Taken	531	Sq. Ft.
Area Remaining	6,927	Sq. Ft.

This plat was prepared under my supervision C.D. Reading
 N.C. Reg. Engineer No. 3659

NOTE: Property corners shown circled were located by actual survey. Bearings are based on Right-of-Way Maps By Ralph Whitehead & Assoc.

CITY OF CHARLOTTE NORTH CAROLINA ENGINEERING DEPARTMENT		
REVISIONS Locatio House after SAN	Belmont Neighborhood Improvement Project	JOB NO. 512-68 479
DRAWN BY <u>Boon</u> CHECKED BY <u>J.T.T.</u>	Property of Andrew Mobley & Wife Amanda	FILE NO.
CITY ENGINEER	DATE <u>Aug '69</u>	SCALE <u>1"=90'</u>
		SHEET 46 OF 118