

Approved by _____
 2/1/68

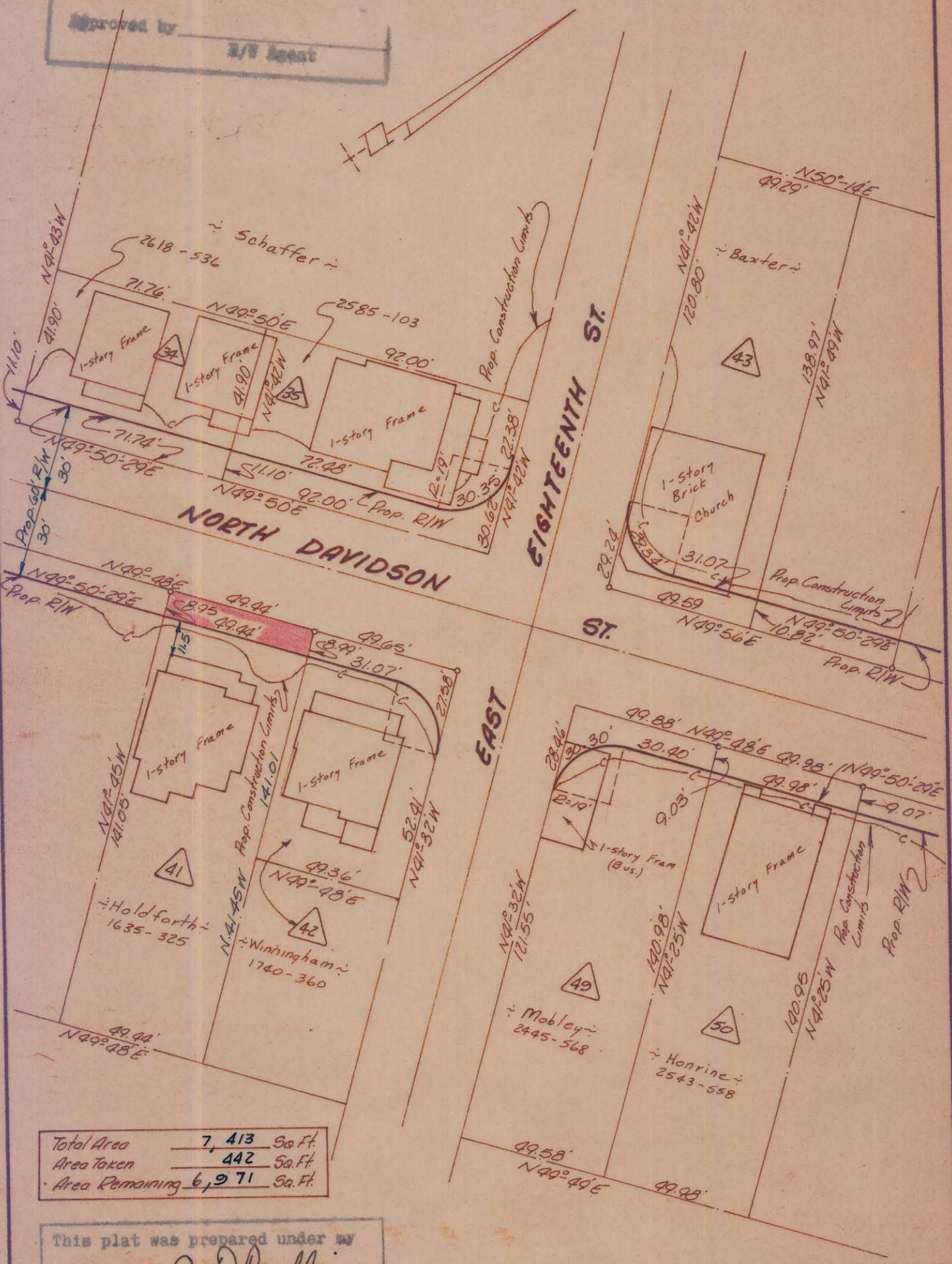

Total Area	7,413	Sq. Ft.
Area Taken	442	Sq. Ft.
Area Remaining	6,971	Sq. Ft.

This plat was prepared under my supervision C. D. Reading
 N.C. Reg. Engineer No. 3659

NOTE: Property corners shown circled were located by actual survey. Bearings are based on Eight-of-Way Maps By Ralph Whitehead & Assoc.

CITY OF CHARLOTTE NORTH CAROLINA ENGINEERING DEPARTMENT		JOB NO. 513-68 475
REVISIONS		FILE NO.
Belmont Neighborhood Improvement Project		SHEET 38
Property of		OF 118
DRAWN BY <u>Boon</u>	J. G. Holdforth & Wife Maggie A.	
CHECKED BY <u>J.T.T.</u>		
CITY ENGINEER	DATE <u>Aug '69</u>	SCALE <u>1"=40'</u>