

N. McDowell Street

Street

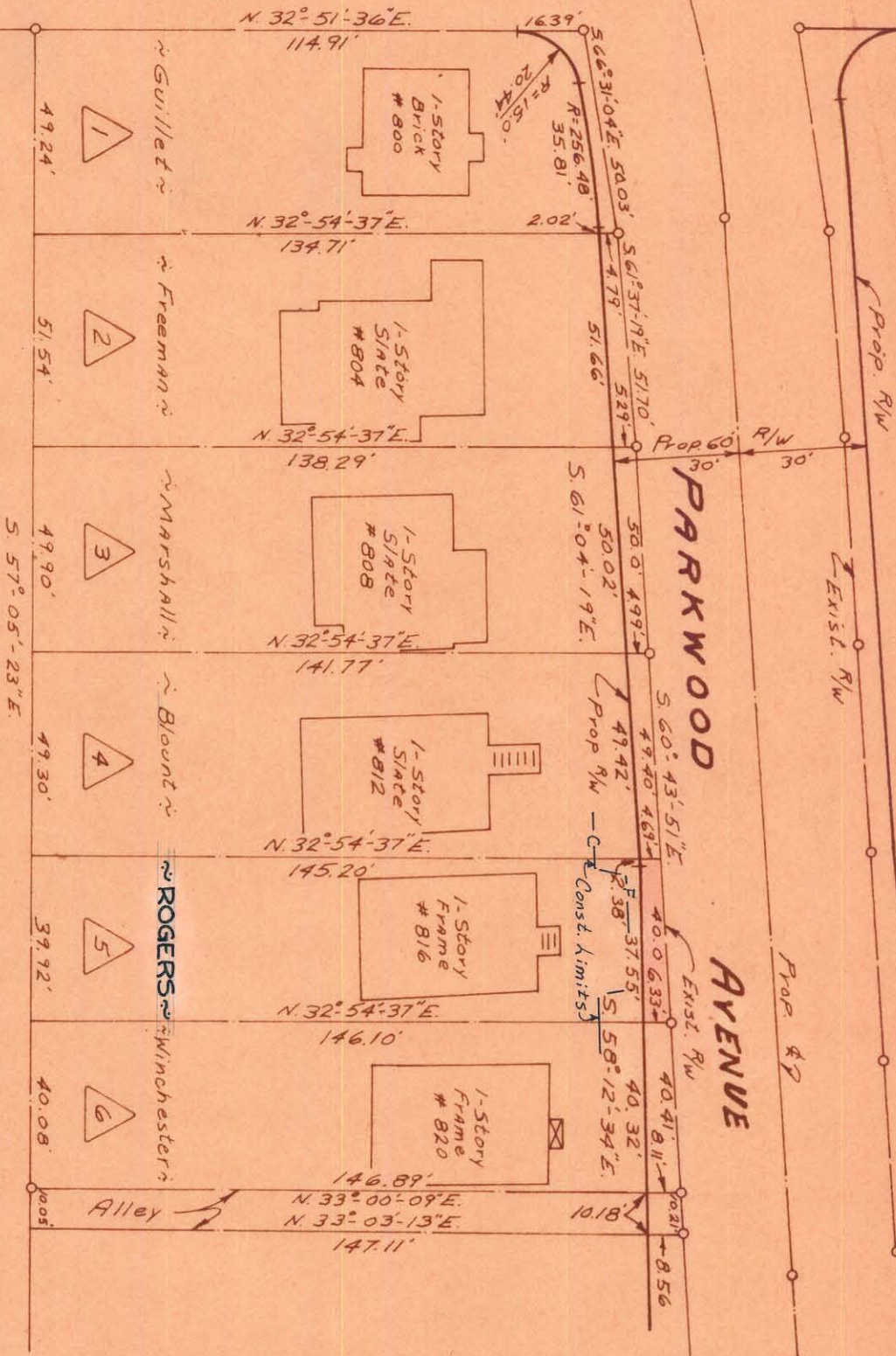

TOTAL AREA	6,034	Sq. Ft.
AREA TAKEN	218	Sq. Ft.
AREA REMAINING	5,816	Sq. Ft.

REVISIONS
8-25-71 PROPERTY OWNER REVIEW

DRAWN BY J.B.C.
CHECKED BY J.T.T.
CITY ENGINEER

DATE NOV. 1969 SCALE 1"=40'

CITY OF CHARLOTTE
NORTH CAROLINA
ENGINEERING DEPARTMENT

Parkwood Avenue
WIDENING

Property of
LONNIE L. ROGERS &
WF. DIANNE E.

JOB NO. _____
FILE NO. 513-68
SHEET 5 OF 479

This plat was prepared under the supervision of
C.D. Randle
N.C. Reg. Engineer No. 36599

NOTE: Property corners shown circled were located by actual survey. Bearings and based on Right-of-Way Maps By Ralph Whitehead & Assoc.

Approved by _____
P/W Agent

8-109-11