

N. McDowell

STREET

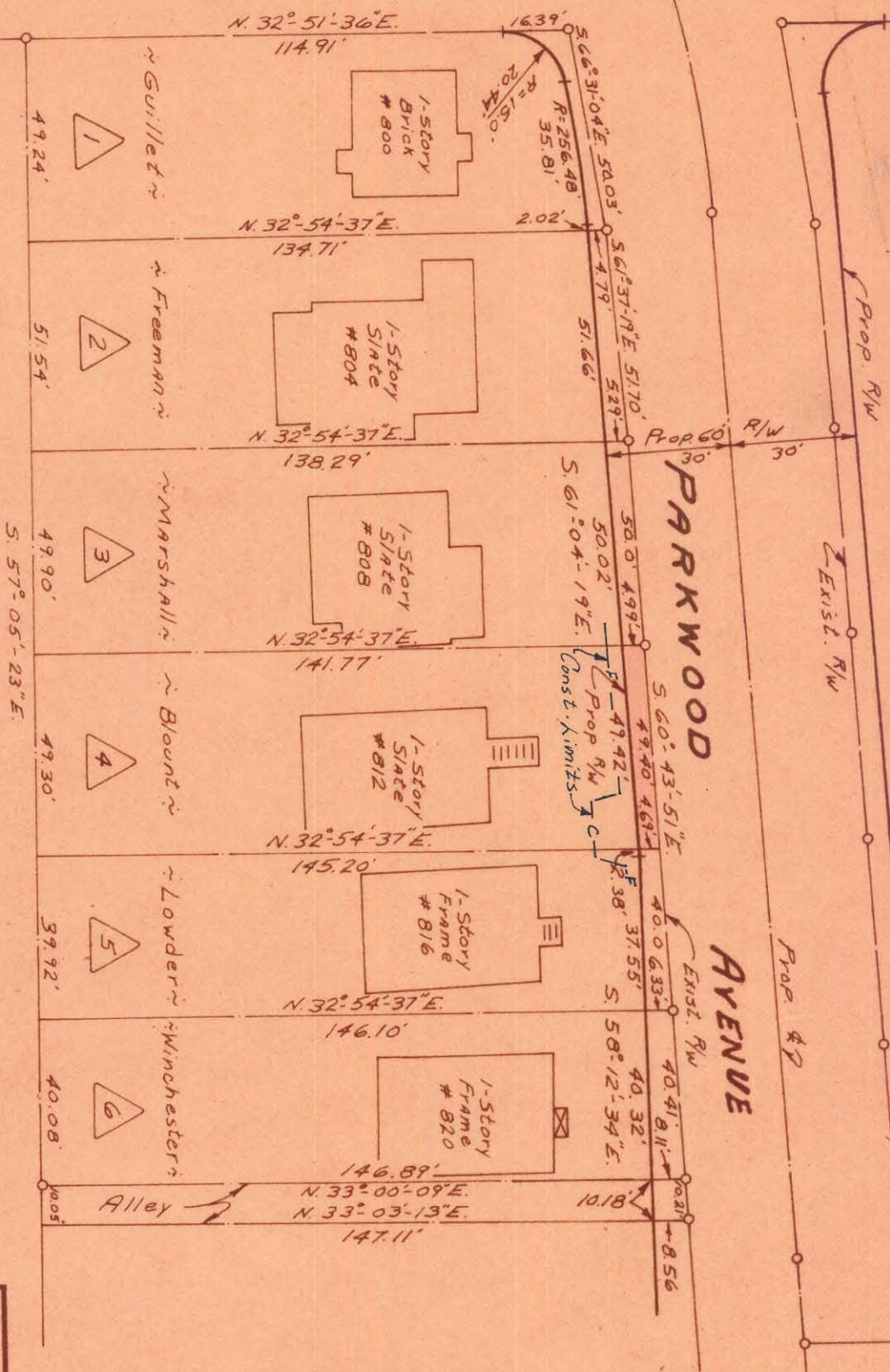

TOTAL AREA	7,312	Sq. Ft.
AREA TAKEN	239	Sq. Ft.
AREA REMAINING	7,073	Sq. Ft.

Approved by _____
R/W Agent

NOTE: Property corners shown
otroled were located by actual
survey. Bearings are based on
Right-of-Way Maps By
Ralph Whitehead & Assoc.

This plat was prepared and supervised by
C. D. Deading
N.C. Reg. Engineer
36594

CITY OF CHARLOTTE
NORTH CAROLINA
ENGINEERING DEPARTMENT
PARKWOOD AVENUE
WIDENING

Property Of
Jason Blount &
wife Azzie Lee
DATE Nov. 1969 SCALE 1" = 40'
DRAWN BY J.B.G.
CHECKED BY J.T.T.
CITY ENGINEER

JOB NO.
FILE NO.
573-46
SHEET
4
OF
98

8/1-109-15