

N. McDowell

STREET

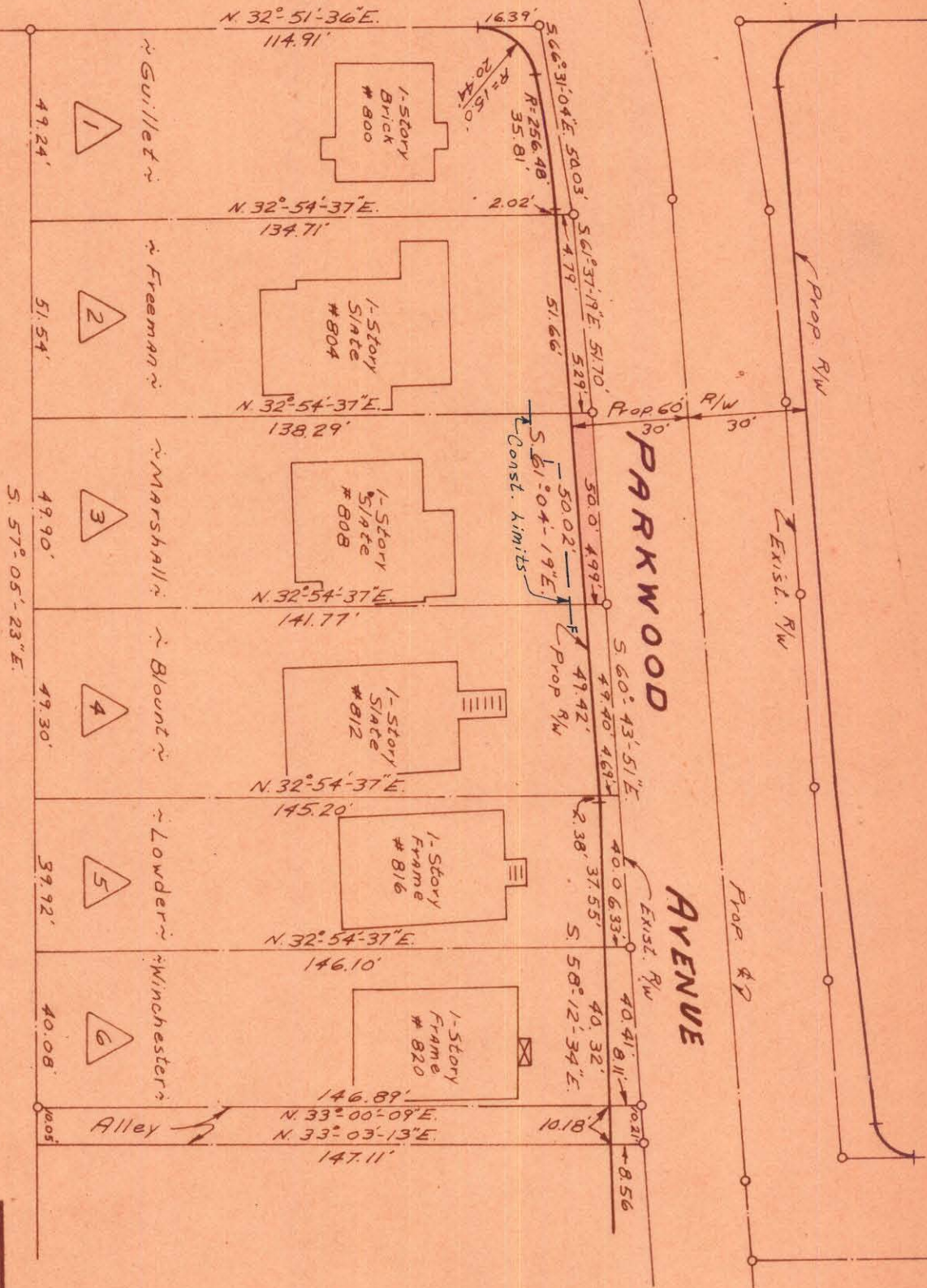

TOTAL AREA	7,244	Sq. Ft.
AREA TAKEN	256	Sq. Ft.
AREA REMAINING	6,988	Sq. Ft.

CITY OF CHARLOTTE
NORTH CAROLINA
ENGINEERING DEPARTMENT

**PARKWOOD AVENUE
WIDENING**

Property of
**Clayborn Marshall
& wife Minnie**

DATE Nov. 1969 SCALE 1"=40'

DRAWN BY J.B.C.
CHECKED BY J.M.T.
CITY ENGINEER

REVISIONS

JOB NO. _____
FILE NO. 513-68
479
SHEET 3 OF 98

This plat was prepared under my supervision
C.D. Reading
N.C. Reg. Engineer No. 510591

NOTE: Property corners shown of record were located by actual survey. Bearings are based on Right-of-Way Maps By Ralph Whitehead & Assoc.

Approved by _____
R/W Agent

81-109-16