

N. McDowell

STREET

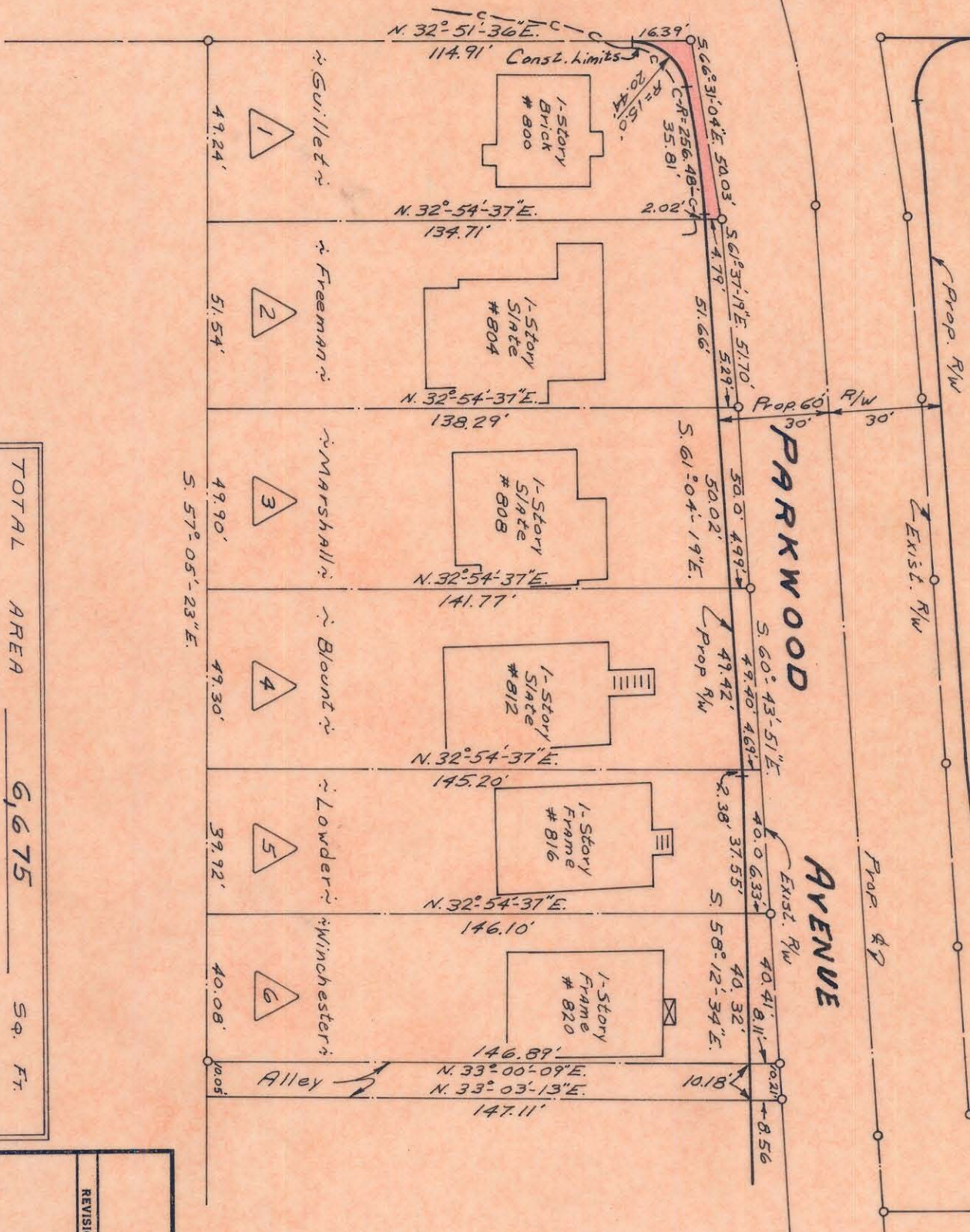

TOTAL AREA	6,675	Sq. Ft.
AREA TAKEN	217	Sq. Ft.
AREA REMAINING	6,458	Sq. Ft.

CITY OF CHARLOTTE
 NORTH CAROLINA
 ENGINEERING DEPARTMENT
PARKWOOD AVENUE
WIDENING

REVISIONS
 DRAWN BY J.B.C.
 CHECKED BY J.T.T.
 CITY ENGINEER

Property Of
Albert M. Guillet
 & wife **Margaret**

DATE Nov. 1969 SCALE 1"=40'

JOB NO.
 FILE NO. 513-68
 SHEET 1 OF 98

This plat was prepared under my supervision
 N.C. Reg. Engineer No. 3659

Approved by _____ R/W Agent

NOTE: Property corners shown circled were located by actual survey. Bearings are based on Right-of-Way Maps By Ralph Whitehead & Assoc.

81-109-18