

PARCEL AREA = 6226. SQ.FT. 0.1429 AC BY DEED
 LESS TAKEN = 61 SQ.FT. 0.0014 AC
 REMAINING = 6,165 SQ.FT. 0.1415 AC
 TEMP. CONST. ESMT. = 1,050 SQ.FT. 0.0241 AC

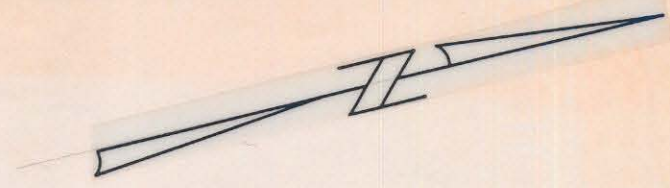

JOHN H. HARDAGE &
 4356 - 419.
 ANNE H. HARDAGE
 4019 - 0551

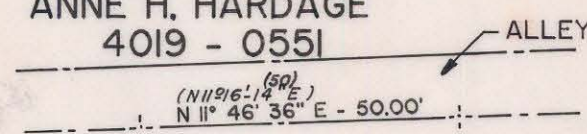

JOHN H. HARDAGE
 4356 - 419
 ANNE H. HARDAGE
 4019 - 0551

JOHN H.
 HARDAGE
 4356 - 419
 ANNE H.
 HARDAGE
 4019 - 0551

JOHN H. HARDAGE
 4356 - 419
 ANNE H. HARDAGE
 4019 - 0551

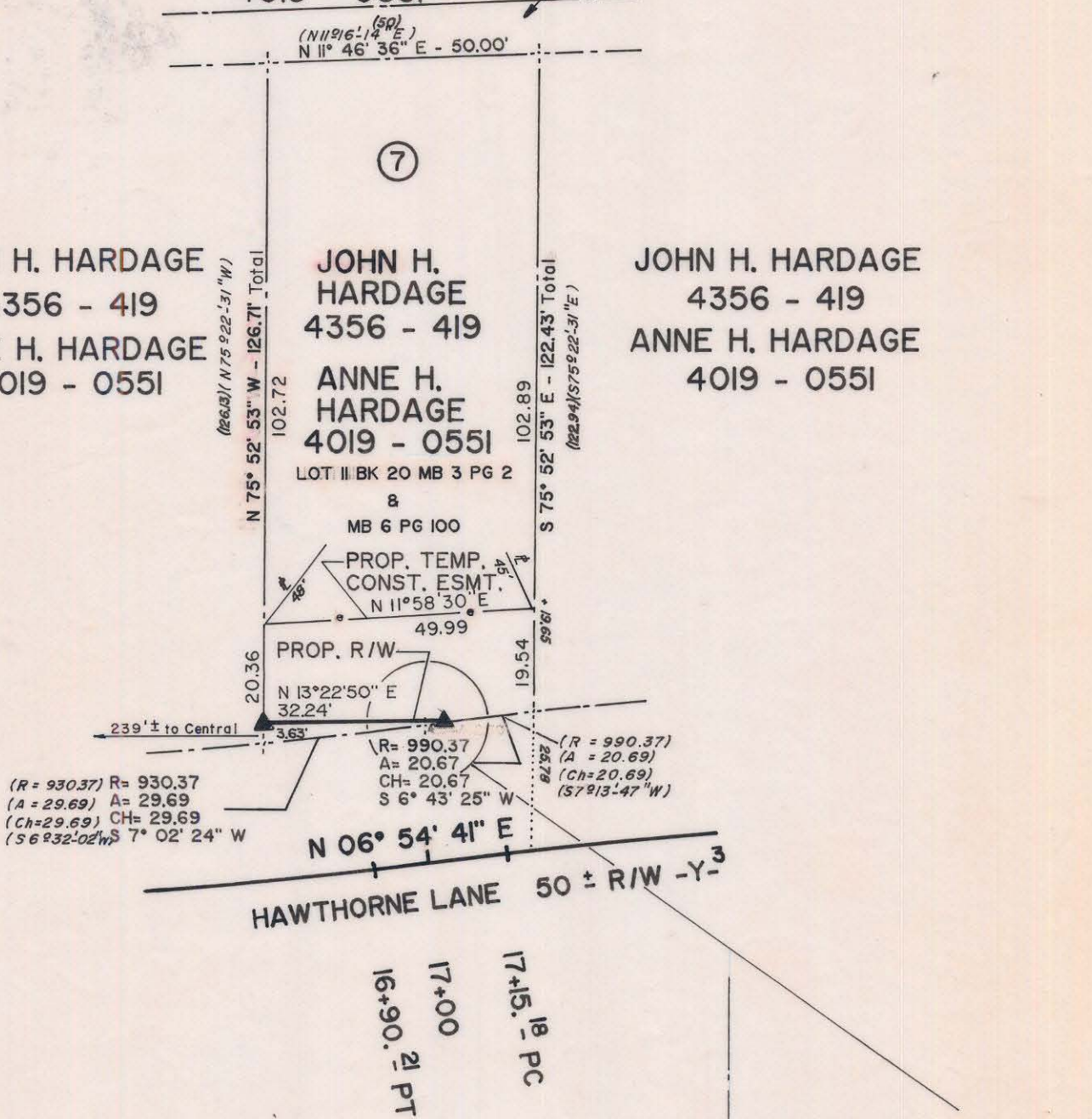

NOTE: Property corners shown circled were located by actual survey. Bearings and distances shown in parenthesis are based on deed information. Bearings are based on

Map Book 6 Page 100

This map was prepared for the purpose of right-of-way or easement acquisition only, and is not intended to be a boundary survey of the property shown.

This plat was prepared under my supervision *[Signature]*
 Timothy A. Rudolph, R.L.S.

N.C. Reg. Surveyor No. L-2666

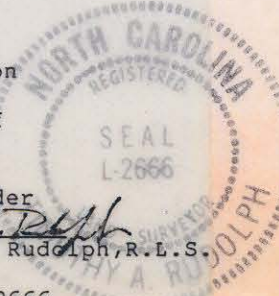

map not prepared for recordation as per GS 47-30

PARCEL ID # 081 - III - 09

CHARLOTTE ENGINEERING DEPARTMENT		
REVISIONS	PROPOSED R/W	JOB NO.
6-30-88 R/W, ESMT. 3-14-89 ADD LEGAL DESC. TO TEMP. CONS. ESMT. HDR, INC.	CENTRAL AVE./HAWTHORNE LN. INTERSECTION	512-85-122
DRAWN BY DRT CHECKED BY TAR	PROPERTY OF JOHN H. HARDAGE & ANNE H. HARDAGE	FILE NO.
SURVEY SUPERVISOR	DATE 4-15-88	SHEET 7
	SCALE 1"=30'	OF 19