

PERSIMMON STREET  
S 75° 47' 23" E  
424.24'

DEED 1470-506  
SALVATION ARMY  
81-113-7

(5)

Total Area	203,843 Sq. Ft.
Area Taken	817 Sq. Ft.
Area Remaining	203,026 Sq. Ft.

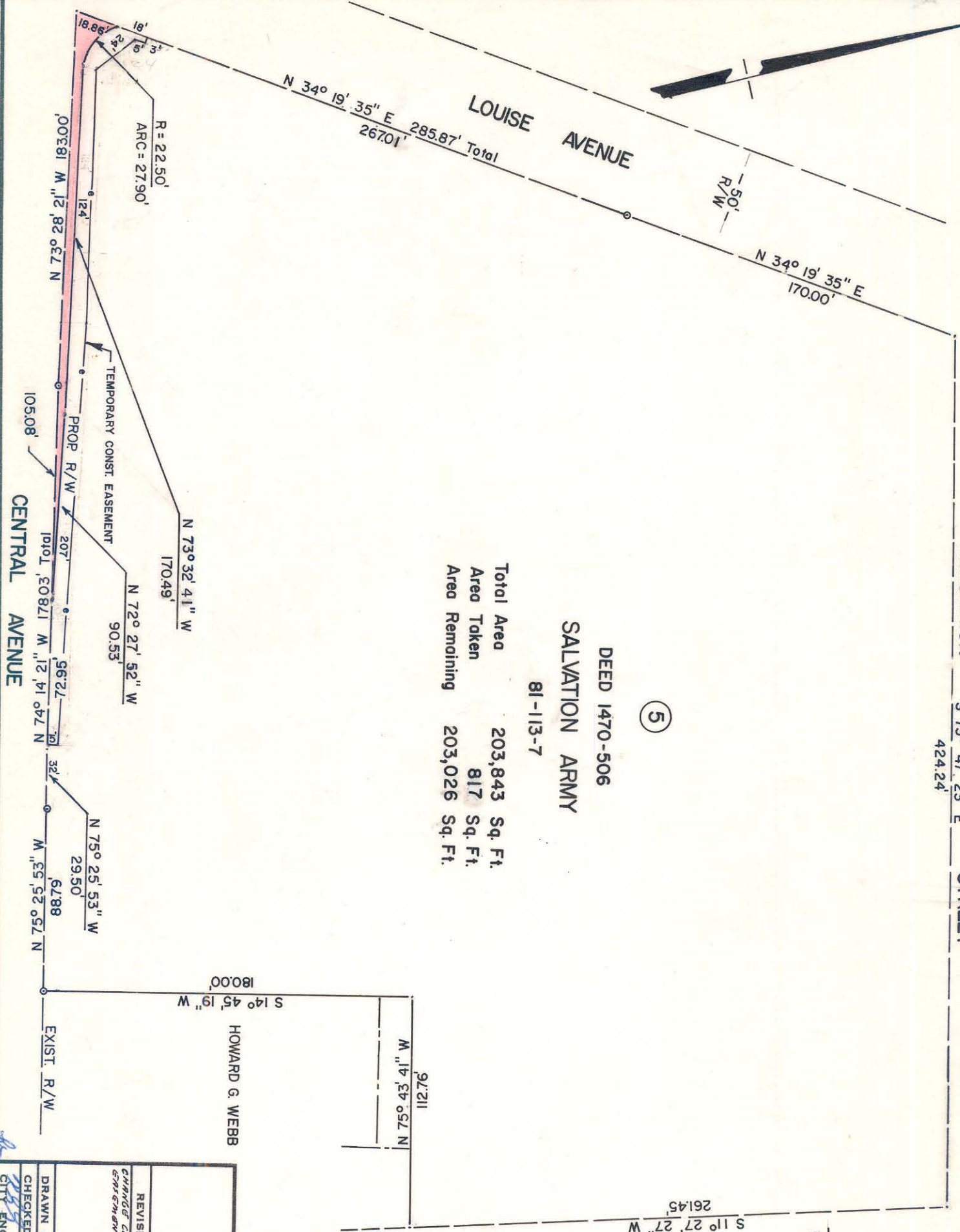

This map was prepared for the purpose of right of way or easement acquisition only, and is not intended to be a boundary survey of the property shown.

NOTE: Property corners shown circled were located by actual survey. Bearings are based on BOUNDARY SURVEY BY ROBERT E. REMBERT - AUG. 1969

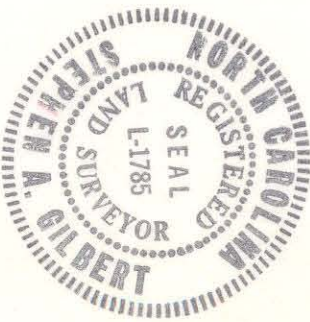

This plat was prepared under my supervision  
*Stephen A. Gilbert*  
N. C. Reg. Surveyor No. L-1785

CITY OF CHARLOTTE NORTH CAROLINA DEPARTMENT OF PUBLIC WORKS ENGINEERING DIVISION		PROPOSED R/W CENTRAL AVE. AT E. TENTH ST. INTERSECTION IMPROVEMENTS	JOB NO. 512-80-24 FILE NO.
REVISIONS CHANGE CONST. EASEMENT 8/19/80	DRAWN BY AR CHECKED BY [Signature]	PROPERTY OF SALVATION ARMY	SHEET 5 OF 5
CITY ENGINEER	DATE 5/19/80 SCALE 1" = 60'		