

VANDERBURG STREET

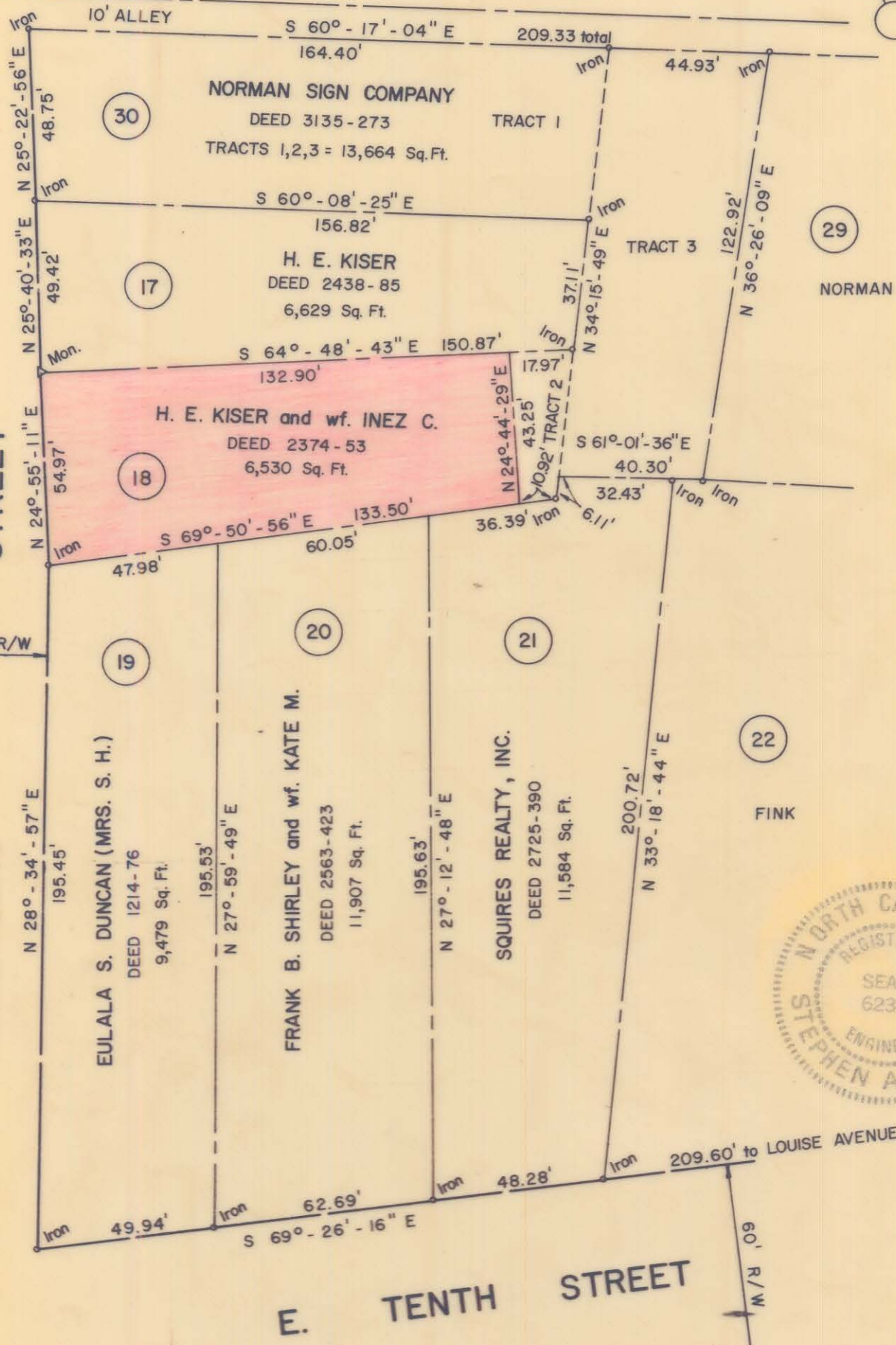

REFER TO SHEET 2 OF 2



NOTE: Property corners were circled when located by actual survey. Bearings are based on BOUNDARY SURVEY BY ROBERT E. REMBERT - AUG., 1969.

This plot was prepared under the supervision of *Stephen A. Gilbert* 6233
for *R. B. Gilbert* CITY ENGINEER

CITY OF CHARLOTTE NORTH CAROLINA DEPARTMENT OF PUBLIC WORKS ENGINEERING DIVISION		
REVISIONS	PROPERTY TO BE ACQUIRED BY CITY OF CHARLOTTE	JOB NO. 516-73-147
	PROPERTY OF H. E. KISER and wf. INEZ C.	FILE NO. <i>Rw98</i>
DRAWN BY HST		SHEET 2
CHECKED BY <i>SAH</i>		OF 13
DATE FEB. 24, 1975 SCALE 1" = 40'		

FILE 81-114-16