

REFER TO SHEET 1 OF 2

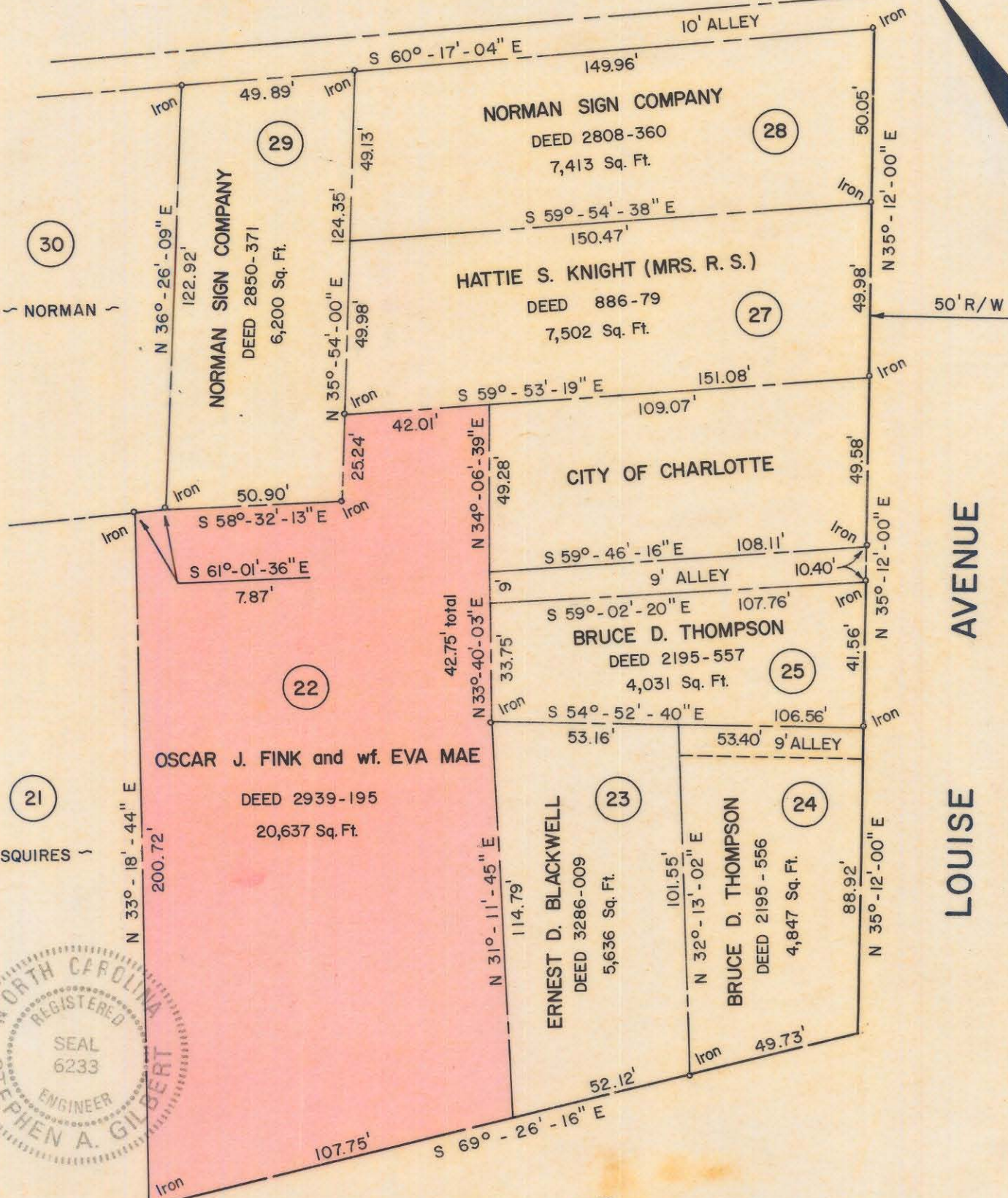

30
NORMAN

21
SQUIRES

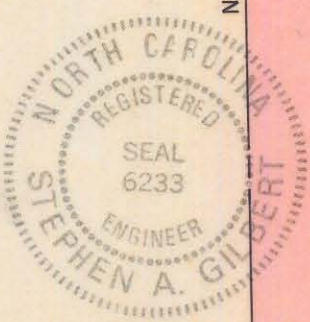

E. TENTH STREET

LOUISE AVENUE

NOTE: Property corners shown circled were located by actual survey. Bearings are based on BOUNDARY SURVEY BY ROBERT E. REMBERT - AUG., 1969.

This plat was prepared under my supervision Stephen A. Gilbert
N.C. Reg. Engineer No. 6233

CITY OF CHARLOTTE NORTH CAROLINA DEPARTMENT OF PUBLIC WORKS ENGINEERING DIVISION		
REVISIONS	PROPERTY TO BE ACQUIRED BY CITY OF CHARLOTTE	JOB NO. 516-73- 147
DRAWN BY HST	PROPERTY OF OSCAR J. FINK and wf. EVA MAE	FILE NO. 98
CHECKED BY <u>[Signature]</u>	DATE FEB. 24, 1975	SHEET 6
CITY ENGINEER	SCALE 1" = 40'	OF 13

FILE 81-114-21/22