

④

DEED 2195-556

BRUCE D. THOMPSON

81-114-24

BRUCE D. THOMPSON

Total Area 4,838 Sq. Ft.  
 Area Taken 6 Sq. Ft.  
 Area Remaining 4,832 Sq. Ft.

ERNEST D. BLACKWELL

④

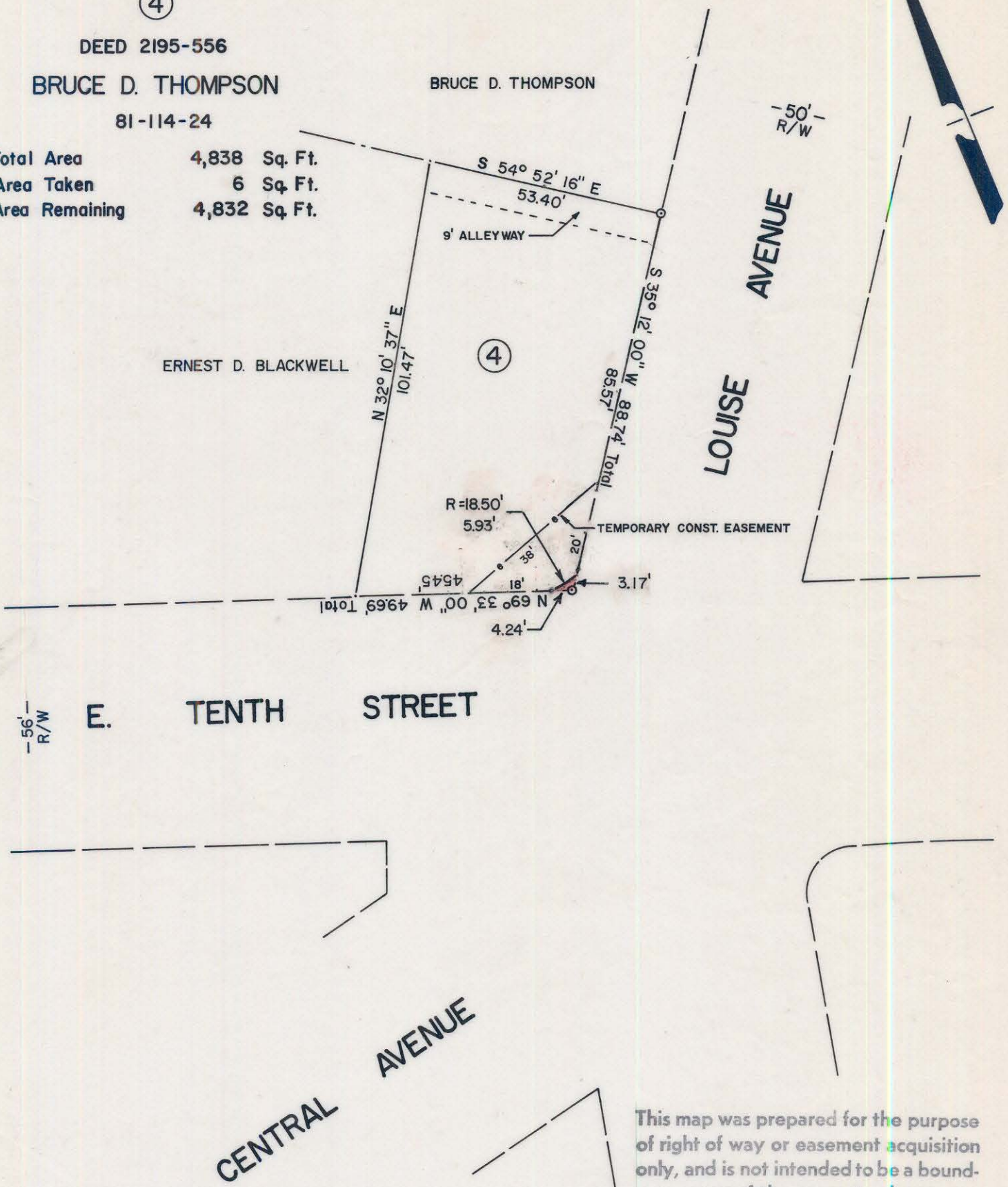

This map was prepared for the purpose of right of way or easement acquisition only, and is not intended to be a boundary survey of the property shown.

NOTE: Property corners shown circled were located by actual survey. Bearings are based on BOUNDARY SURVEY BY ROBERT E.

REMBERT - AUG. 1969



CITY OF CHARLOTTE  
 NORTH CAROLINA  
 DEPARTMENT OF PUBLIC WORKS  
 ENGINEERING DIVISION

This plat was prepared under my supervision Stephen A. Gilbert  
 N. C. Reg. Surveyor No. L-1785

REVISIONS		PROPOSED R/W	JOB NO.
1/18/80 CHANGE CONST. EASE.		CENTRAL AVE. AT E. TENTH ST.	512-80-77
		INTERSECTION IMPROVEMENTS	FILE NO.
		PROPERTY OF	SHEET
		BRUCE D. THOMPSON	4
DRAWN BY A.R.			OF
CHECKED BY [Signature]			5
CITY ENGINEER	DATE 5/19/80	SCALE 1" = 30'	