

REFER TO SHEET 1 OF 2

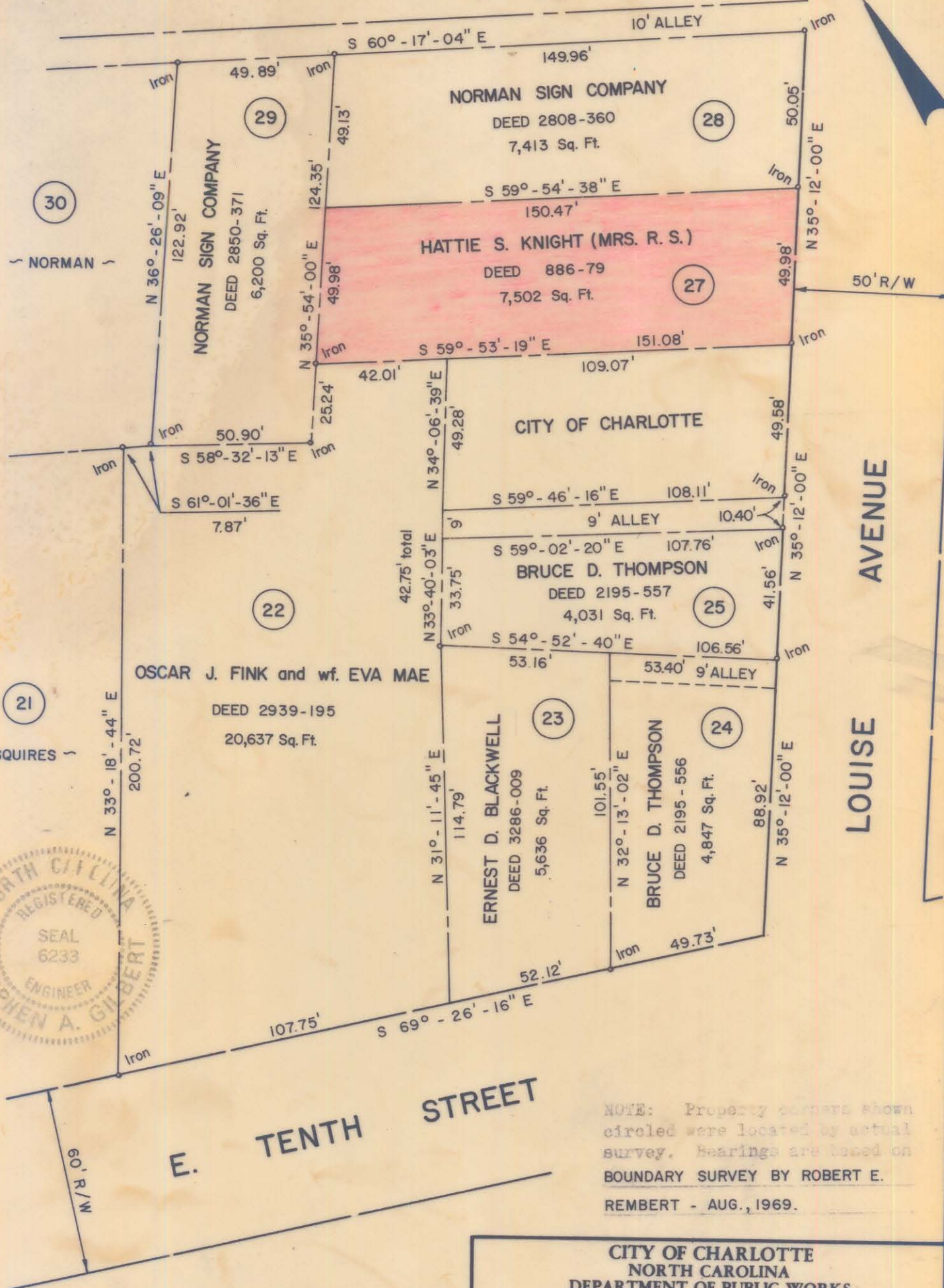
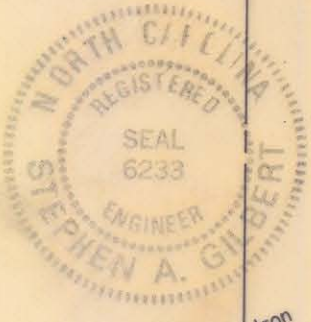

NOTE: Property corners shown circled were located by actual survey. Bearings are based on BOUNDARY SURVEY BY ROBERT E. REMBERT - AUG., 1969.

This plat was prepared under my supervision Stephen A. Gilbert  
 N.C. Reg. Engineer No. 6233

<b>CITY OF CHARLOTTE NORTH CAROLINA DEPARTMENT OF PUBLIC WORKS ENGINEERING DIVISION</b>		
REVISIONS	PROPERTY TO BE ACQUIRED BY <b>CITY OF CHARLOTTE</b>	JOB NO. 516-75-147
	PROPERTY OF <b>HATTIE S. KNIGHT (MRS. R. S.)</b>	FILE NO. FRW 48
DRAWN BY HST	DATE FEB. 24, 1975	SHEET 10
CHECKED BY <u>SA Gilbert</u>	SCALE 1" = 40'	OF 13
CITY ENGINEER		

FILE 81-114-27