

REFER TO SHEET 1 OF 2

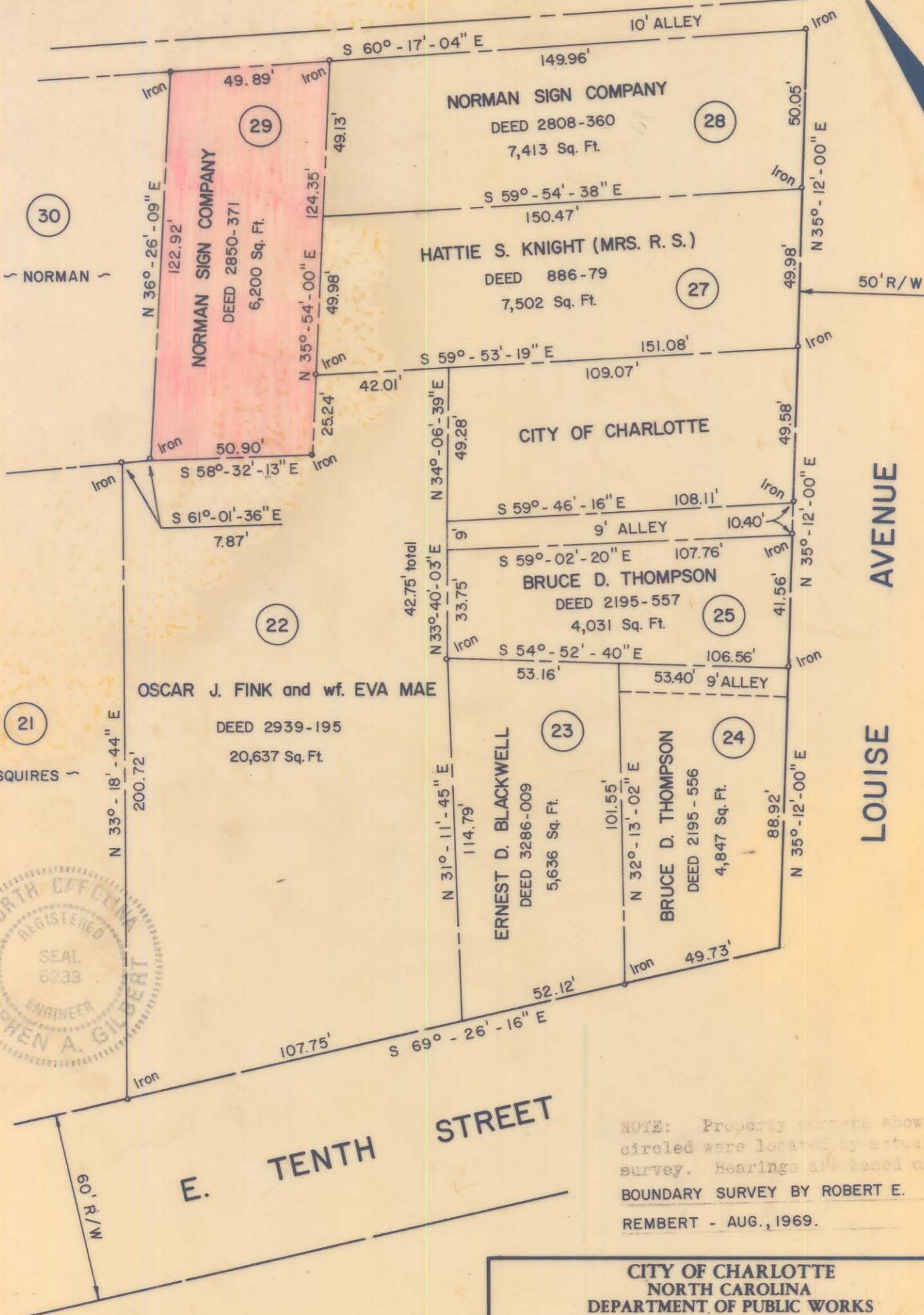

30
NORMAN

21
SQUIRES



This plat was prepared under my supervision
Stephen A. Gilbert
N.C. Reg. Engineer No. 6233

NOTE: Property corners shown circled were located by actual survey. Bearings are based on BOUNDARY SURVEY BY ROBERT E. REMBERT - AUG., 1969.

CITY OF CHARLOTTE NORTH CAROLINA DEPARTMENT OF PUBLIC WORKS ENGINEERING DIVISION	
REVISIONS	PROPERTY TO BE ACQUIRED BY CITY OF CHARLOTTE
DRAWN BY HST	PROPERTY OF NORMAN SIGN COMPANY
CHECKED BY <i>AG</i>	DATE FEB. 24, 1975 SCALE 1" = 40'
CITY ENGINEER	
	JOB NO. 516-73-147 FILE NO. <i>Aug 75</i> SHEET 12 OF 13

FILE 81-114-27