

# LOUISE AVE.

R/W  
50'

S.35-12-00W.

74.15'

100' To Persimmon St.

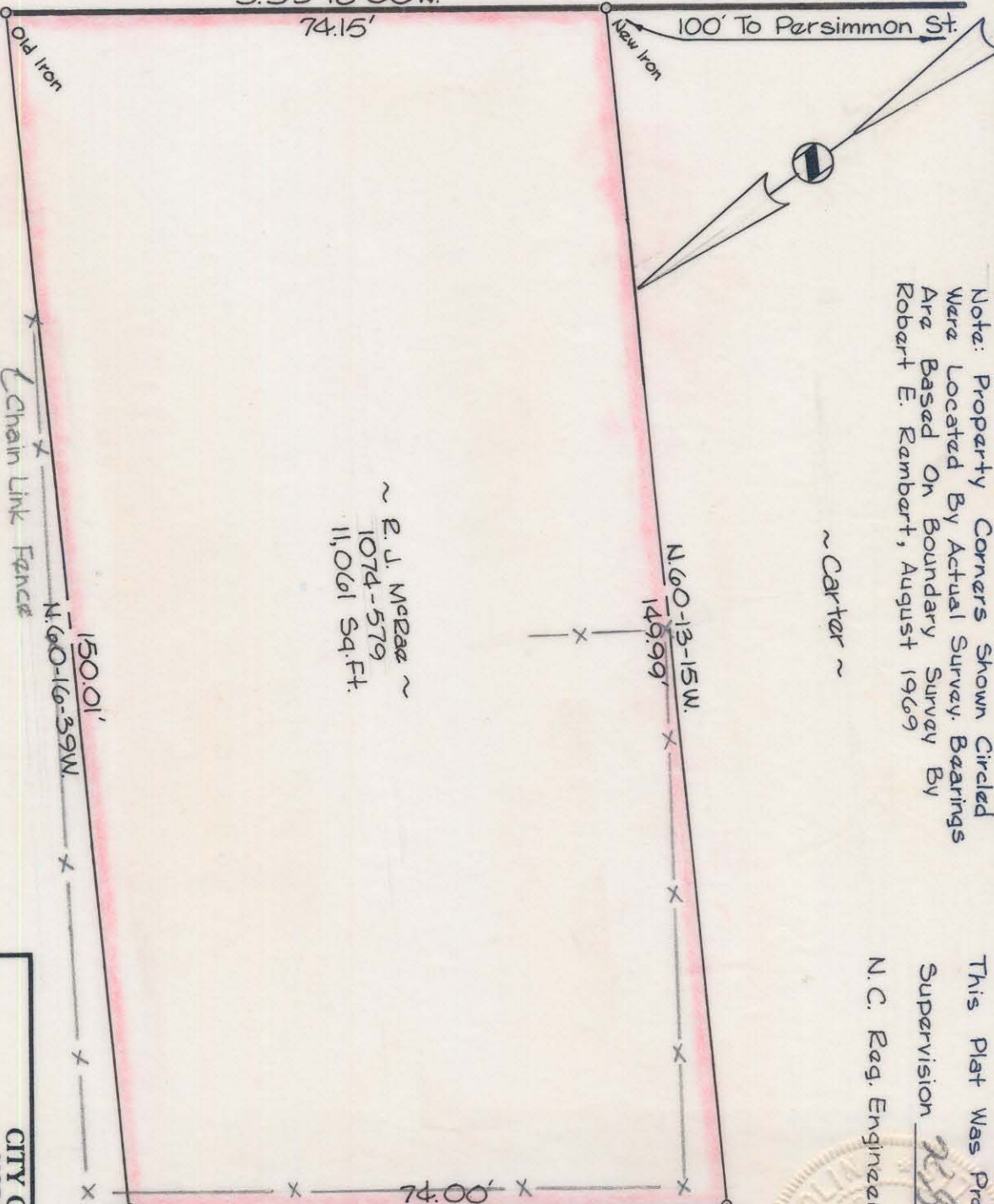

Note: Property Corners Shown Circled Were Located By Actual Survey. Bearings Are Based On Boundary Survey By Robert E. Rambart, August 1969

~ E. J. McRae ~  
1074-579  
11,061 Sq. Ft.

~ Carter ~

This Plat Was Prepared Under My Supervision  
R. E. Rambart  
N. C. Reg. Engineer No. 4343



~ Dues ~

Chain Link Fence

150.01'

N.60-16-39W

N.60-13-15W.  
149.99'

74.00' S.35-11-36W.

~ City of Charlotte ~

~ Williamson ~

CITY OF CHARLOTTE NORTH CAROLINA DEPARTMENT OF PUBLIC WORKS ENGINEERING DIVISION	
REVISIONS	PROPERTY TO BE ACQUIRED FOR MOTOR TRANSPORT FACILITY
DRAWN BY: Craig CHECKED BY: JSS CITY ENGINEER	PROPERTY OF R. J. McRae
DATE: June, 1974 SCALE: 1" = 20'	JOB NO. 516-13-147 FILE NO. 2W-83 SHEET 1 OF 1

81-14-35