

VICINITY MAP
not to scale

LEGEND

- Existing Iron Pin
- #5 Rebar & Cap SET
- Lines Surveyed
- Lines Not Surveyed
- RETAINED RIGHT OF WAY

NOTE:

- 1) TOTAL AREA 7365 SQ.FT.
- 2) AREA ACQUIRED 250 SQ.FT.
- 3) AREA REMAINING 7115 SQ.FT.
- 4) LOT#10 BLOCK 1 MB 112 PG 8

I, DAVID H. SNIDER, CERTIFY THAT THIS PLAT WAS DRAWN UNDER MY SUPERVISION FROM AN ACTUAL FIELD SURVEY MADE UNDER MY SUPERVISION. THAT THE DEEDS AND PLATS NOTED WERE USED AS REFERENCES. THAT THE BOUNDARIES NOT SURVEYED ARE CLEARLY INDICATED AS DRAWN FROM INFORMATION INDICATED, THAT THE RATIO OF PRECISION AS CALCULATED IS 1:10,000.

WITNESS MY ORIGINAL SIGNATURE, REGISTRATION NUMBER AND SEAL THIS 15th DAY OF MARCH, A.D., 2007

David H. Snider 3/15/07

DAVID H. SNIDER, NC P.L.S. L-2942

State of North Carolina
County of Mecklenburg

I, Review Officer of Mecklenburg County, certify that the map or plat to which this certification is affixed meets all statutory requirements for recording.

Review Officer _____ Date _____

LINE	LENGTH	BEARING
L1	5.00	N46°57'10"W
L2	5.00	S46°55'13"E
L3	7.56	N44°06'28"W

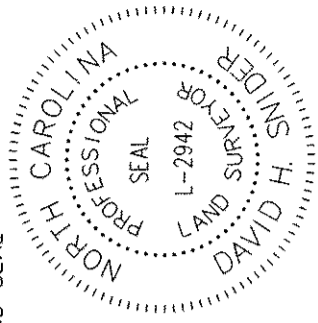
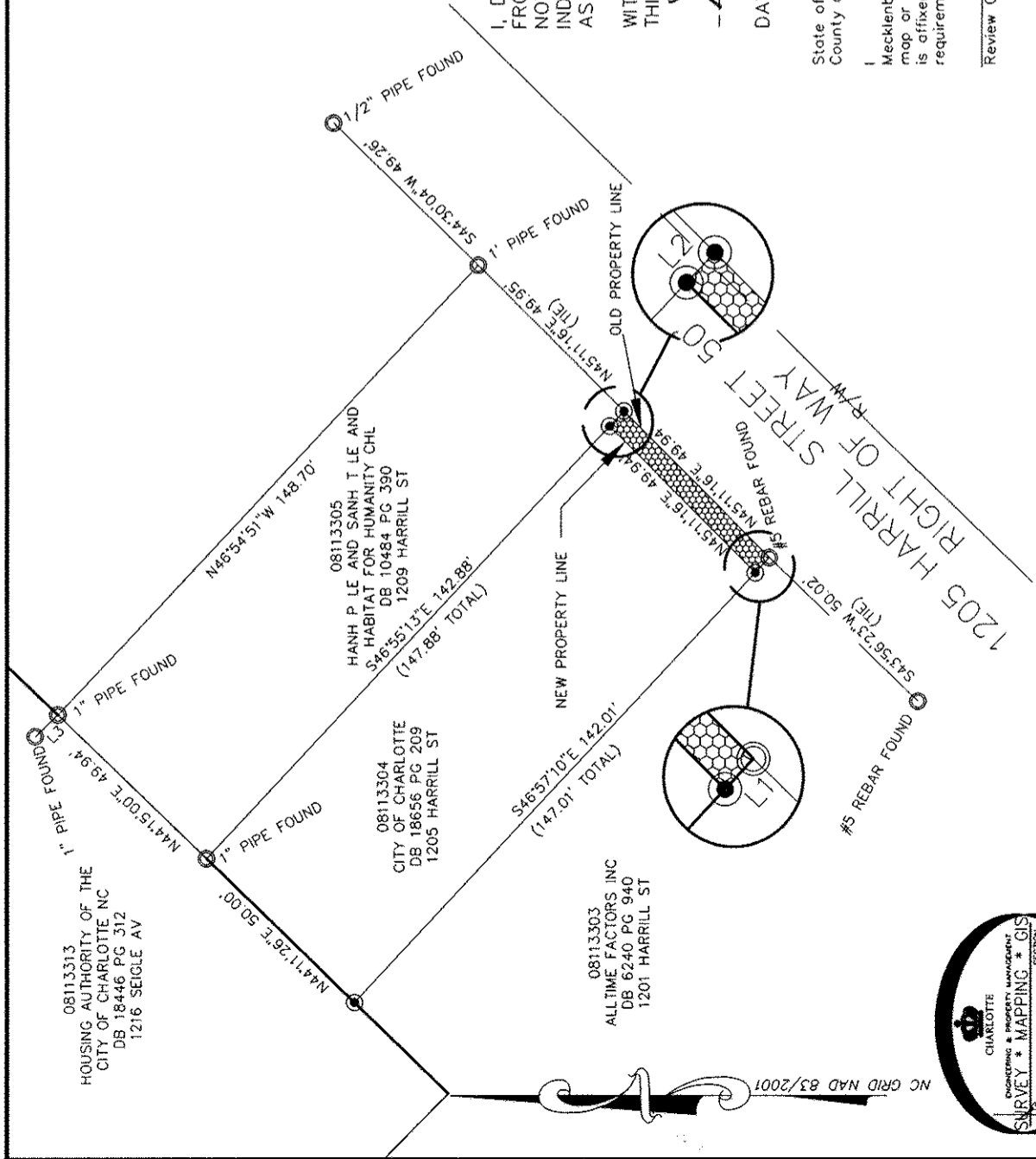

CHARLOTTE
ENGINEERING DEPARTMENT

1205 HARRILL ST.
TAX ID# 08113304

BOUNDARY SURVEY
OWNER: CITY OF CHARLOTTE
CHARLOTTE, MECKLENBURG CO., NC

CHECKED BY D.H.S. SURVEY SUPVR.
DATE _____

REVISIONS _____

SCALE 1" = 40'

DRAWN BY P.S.

JOB NO. _____ FILE NO. _____ SHEET _____ OF _____

K:\AutoCad\En_su-LD4\30867 1205 HARRILL S\dwg

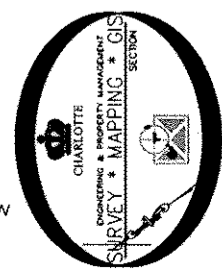

PREPARED BY:
CITY OF CHARLOTTE
ENGINEERING DEPARTMENT
600 EAST FOURTH STREET
CHARLOTTE, NC 28202
704-336-2291

DB 28238-532 / 05-18-07