

NOTES:

- 1) TOTAL AREA 13,104 SQ. FT.
- 2) PRESENT ZONING R5

N=545,196.72
 E=1,457,433.67
 GRID FACTOR=0.999839457

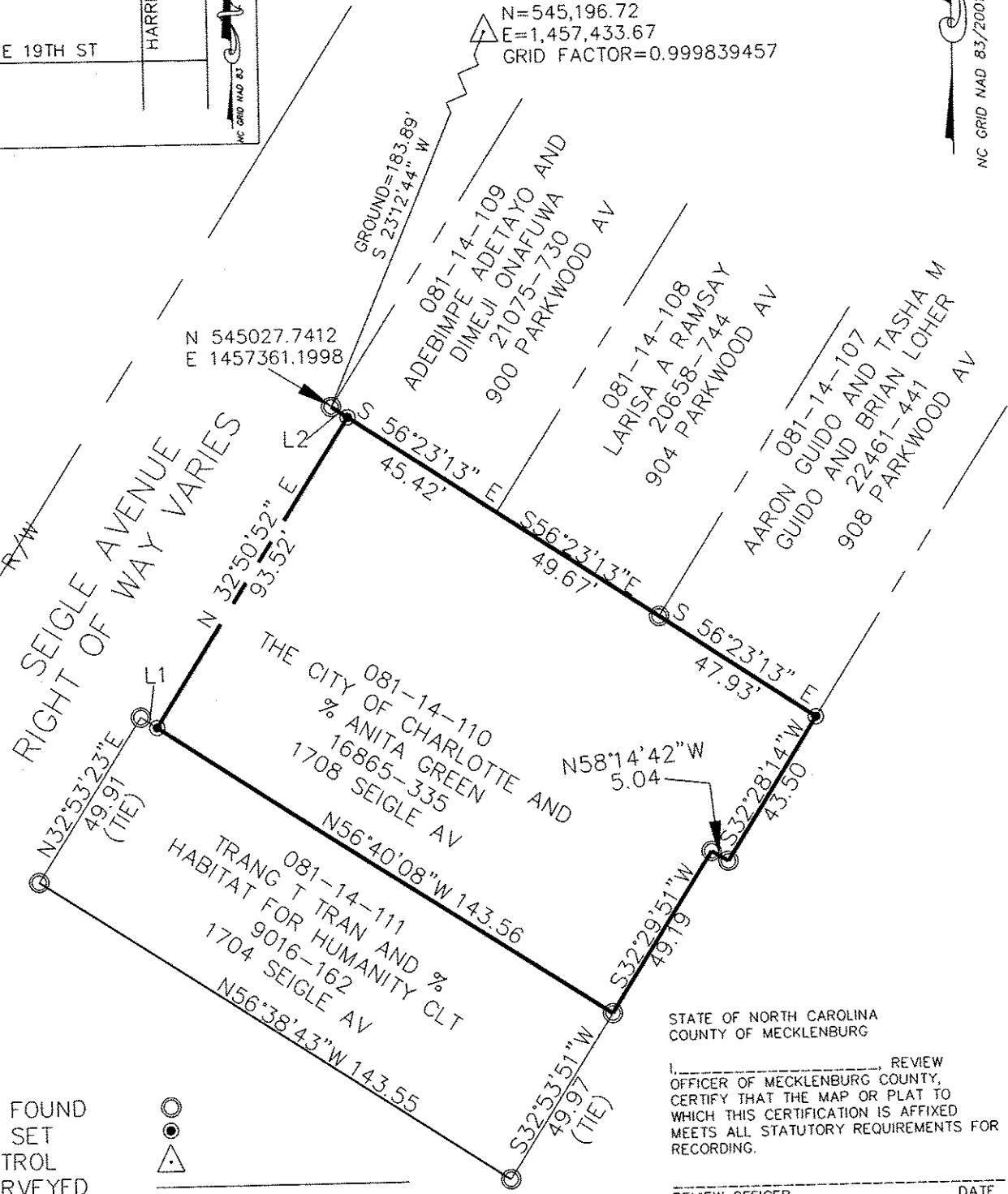

STATE OF NORTH CAROLINA
 COUNTY OF MECKLENBURG

I, _____, REVIEW OFFICER OF MECKLENBURG COUNTY, CERTIFY THAT THE MAP OR PLAT TO WHICH THIS CERTIFICATION IS AFFIXED MEETS ALL STATUTORY REQUIREMENTS FOR RECORDING.

REVIEW OFFICER _____ DATE _____

LEGEND

- IRON PIN FOUND
- IRON PIN SET
- GPS CONTROL
- LINES SURVEYED
- LINES NOT SURVEYED

I, DAVID H. SNIDER, CERTIFY THAT THIS PLAT WAS PREPARED UNDER MY SUPERVISION AND THAT THE PLAT WAS PREPARED FROM AN ACTUAL FIELD SURVEY DONE UNDER MY SUPERVISION HAVING A RATIO OF 1:10,000. AND THAT THIS PLAT WAS PREPARED UNDER MY SUPERVISION.

DAVID H. SNIDER, NC P.L.S. L-2942 DATE

David H. Snider 8/30/07

LINE TABLE		
LINE	LENGTH	BEARING
L1	5.00	N56°40'08"W
L2	5.00	S56°23'13"E

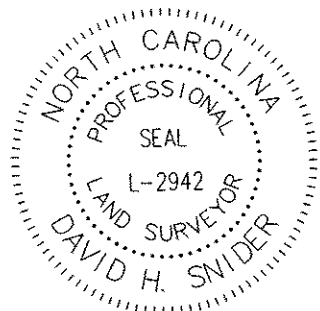
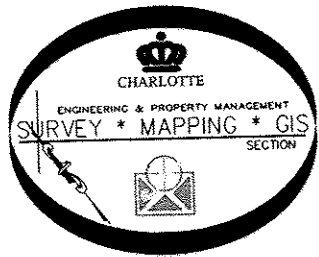

PREPARED BY:
 CITY OF CHARLOTTE
 ENGINEERING DEPARTMENT
 600 EAST FOURTH STREET
 CHARLOTTE, NC 28202
 704-336-2291

		CHARLOTTE ENGINEERING DEPARTMENT	
REVISIONS		BOUNDARY SURVEY FOR CITY OF CHARLOTTE	JOB NO.
SCALE 1" = 40"			SHEET 1
DRAWN BY P.S.		PROPERTY OF CITY OF CHARLOTTE CHARLOTTE, MECKLENBURG CO., NC	OF 1
DATE 08-22-07			CHECKED BY _____ SURVEY SUPVR. <i>DHS</i>
K:\AutoCad\En-su-LD4\1708 seigle\dwg\1708 seigle			

DB 23104-173 / 11-29-07