

I, DAVID H. SNIDER, CERTIFY THAT THIS PLAT WAS PREPARED UNDER MY SUPERVISION AND THAT THE PLAT WAS PREPARED FOR THE PURPOSE OF ACQUISITION AND EASEMENTS ONLY, AND IS NOT INTENDED TO BE A BOUNDARY SURVEY OF PROPERTY SHOWN.

David H. Snider 2/11/2010
 DAVID H. SNIDER, NC P.L.S. L-2942 DATE

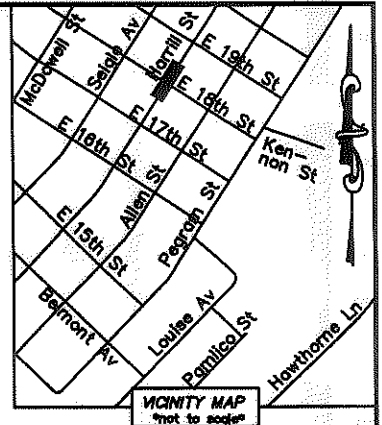
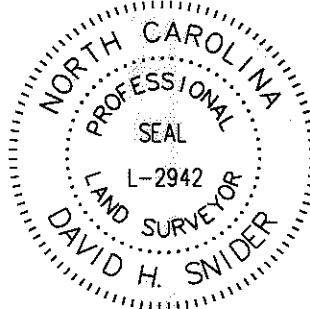

NOTE:

- 1) BEARINGS AND DISTANCE SHOWN IN PARENTHESIS ARE BASED ON RECORDED INFORMATION.
- 2) TOTAL AREA 14,270 SQ.FT.
- 3) TEMPORARY CONSTRUCTION EASEMENT 2,181 SQ.FT.
- 4) SIDEWALK/UTILITY EASEMENT 1,022 SQ.FT.
- 5) TOTAL AREA REMAINING 14,270 SQ.FT.

STATE OF NORTH CAROLINA
 COUNTY OF MECKLENBURG

I, _____ REVIEW OFFICER OF MECKLENBURG COUNTY, CERTIFY THAT THE MAP OR PLAT TO WHICH THIS CERTIFICATION IS AFFIXED MEETS ALL STATUTORY REQUIREMENTS FOR RECORDING.

REVIEW OFFICER

DATE

CURVE TABLE		
CURVE	RADIUS & ARC	CHORD
C1	R=26.11 L=11.03'	S 46°32'24" E 10.95'
C2	R=18.15 L=7.84'	S 42°04'37" E 7.78'

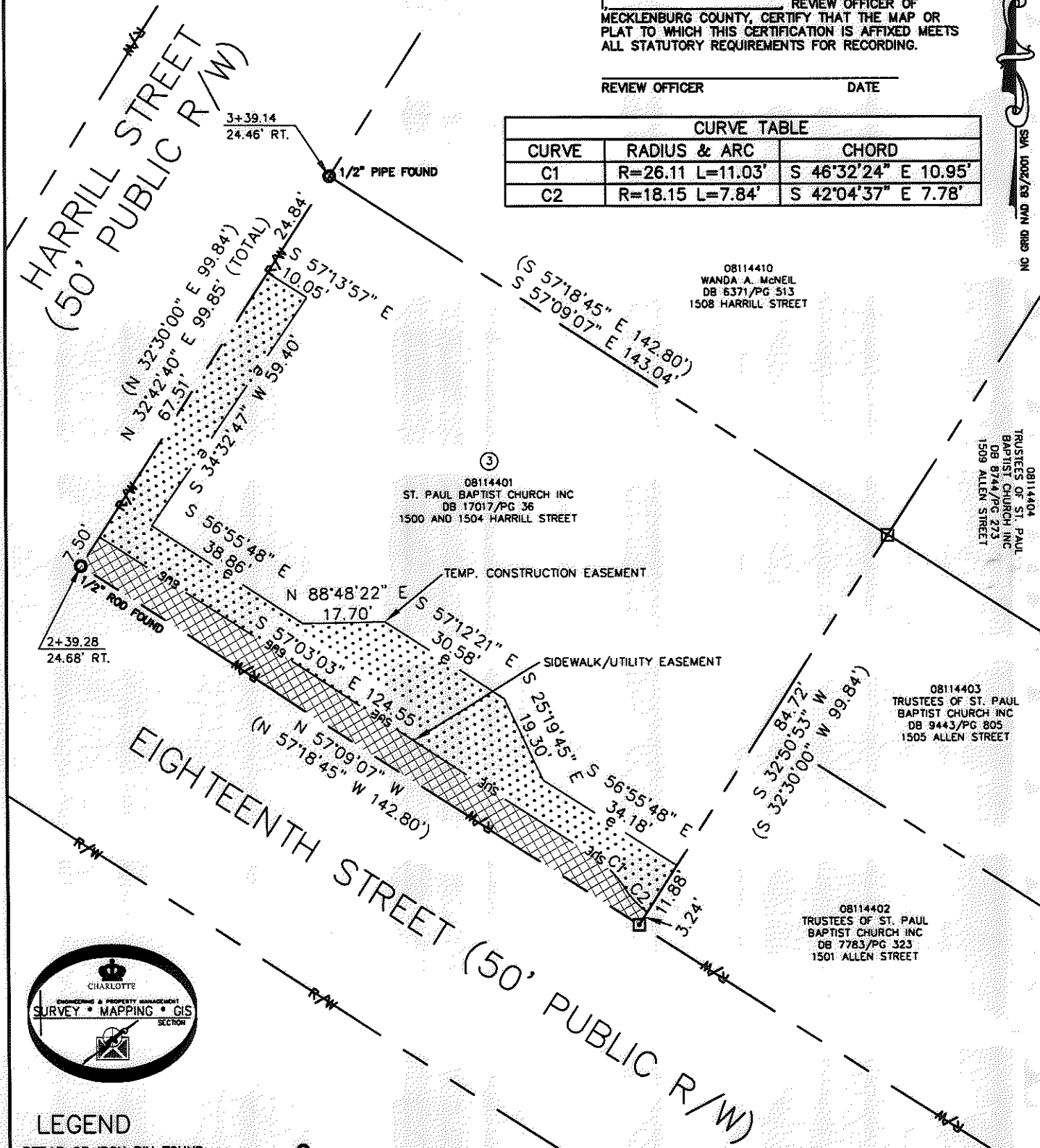

08114401
 ST. PAUL BAPTIST CHURCH INC
 DB 17017/PG 36
 1500 AND 1504 HARRILL STREET

08114404
 TRUSTEES OF ST. PAUL
 BAPTIST CHURCH INC
 DB 8744/PG 223
 1509 ALLEN STREET

08114403
 TRUSTEES OF ST. PAUL
 BAPTIST CHURCH INC
 DB 9443/PG 805
 1505 ALLEN STREET

08114402
 TRUSTEES OF ST. PAUL
 BAPTIST CHURCH INC
 DB 7783/PG 323
 1501 ALLEN STREET

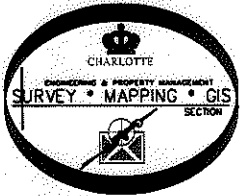

LEGEND

- REBAR OR IRON PIN FOUND
- COMPUTED POINT
- PROPERTY LINES
- EXIST RIGHT-OF-WAY
- TEMP. CONSTRUCTION EASEMENT
- SIDEWALK/UTILITY EASEMENT
- SIDEWALK/UTILITY EASEMENT
- TEMP. CONSTRUCTION EASEMENT

PREPARED BY:
 CITY OF CHARLOTTE
 ENGINEERING & PROPERTY MANAGEMENT
 600 EAST FOURTH STREET
 CHARLOTTE, NC 28202
 704-336-2291

CHARLOTTE ENGINEERING DEPARTMENT		
REVISIONS	NCDOT BELMONT IMPROVEMENTS	JOB NO. 512-07-078
02-01-2010 - CHANGE TCE		FILE NO. 081-144-01
SCALE 1" = 30'	PROPERTY ACQUISITION OWNER: ST. PAUL BAPTIST CHURCH INC. CHARLOTTE, MECKLENBURG CO., NC	SHEET 1
DRAWN BY LG		OF 1
DATE	CHECKED BY DHS SURVEY SUPVR. <i>DM</i>	
K:\AUTOCAD\EN_SU-LD4\207078-PLATS\DWG\PARCEL 3.DWG		