

ALLEN STREET

PARK WOOD AVENUE

PEGRAM STREET

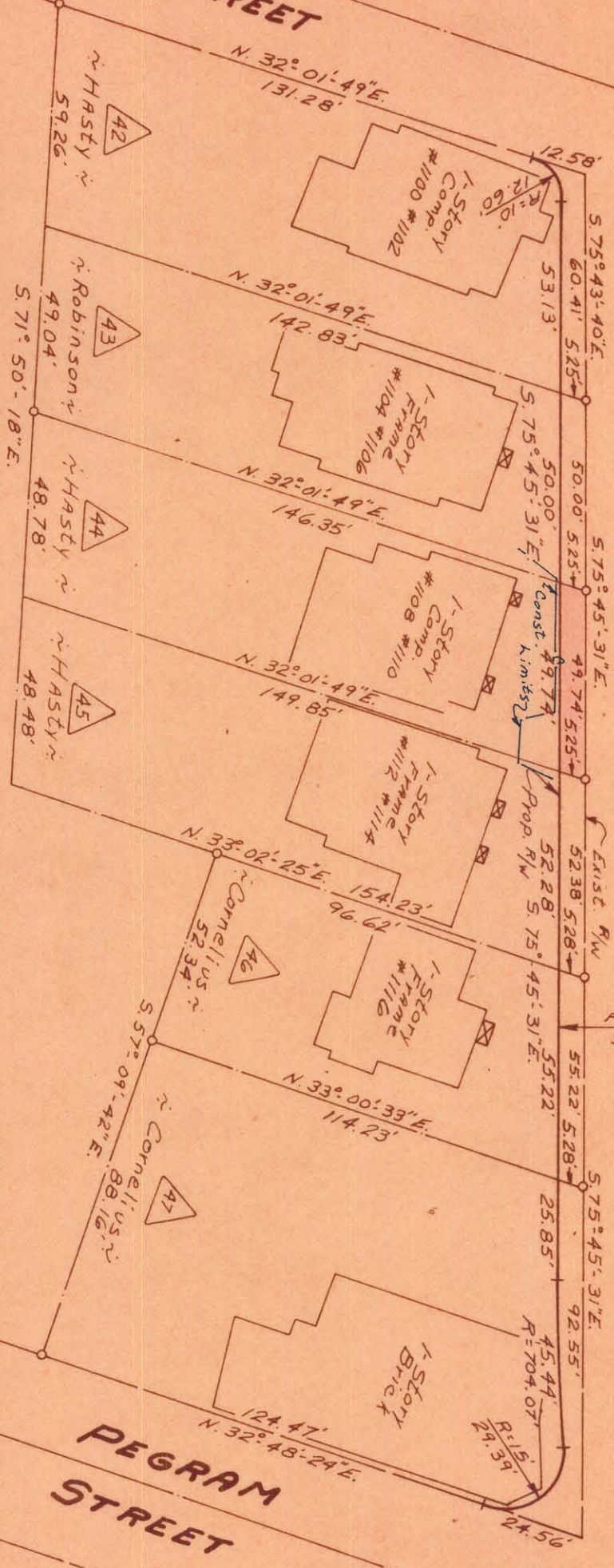

NOTE: Property corners shown circled were located by actual survey. Bearings are based on Right-of-Way Maps By Ralph Whitehead & Assoc.

This plat was prepared under the supervision of

C. D. Reading

N.C. Reg. Engineer

3654

Approved by _____
R/W Agent

TOTAL AREA	7,263	Sq. Ft.
AREA TAKEN	249	Sq. Ft.
AREA REMAINING	7,014	Sq. Ft.

CITY OF CHARLOTTE NORTH CAROLINA ENGINEERING DEPARTMENT	
REVISIONS	
PARK WOOD AVENUE WIDENING	
Property of	Hughston Stephen Hastly
DRAWN BY J.B.C.	
CHECKED BY J.Z.Z.	
CITY ENGINEER	
DATE Nov. 1969	SCALE 1" = 40'
JOB NO. 57328	FILE NO. 479
SHEET 44	OF 98

81-147-12