

81-164-28

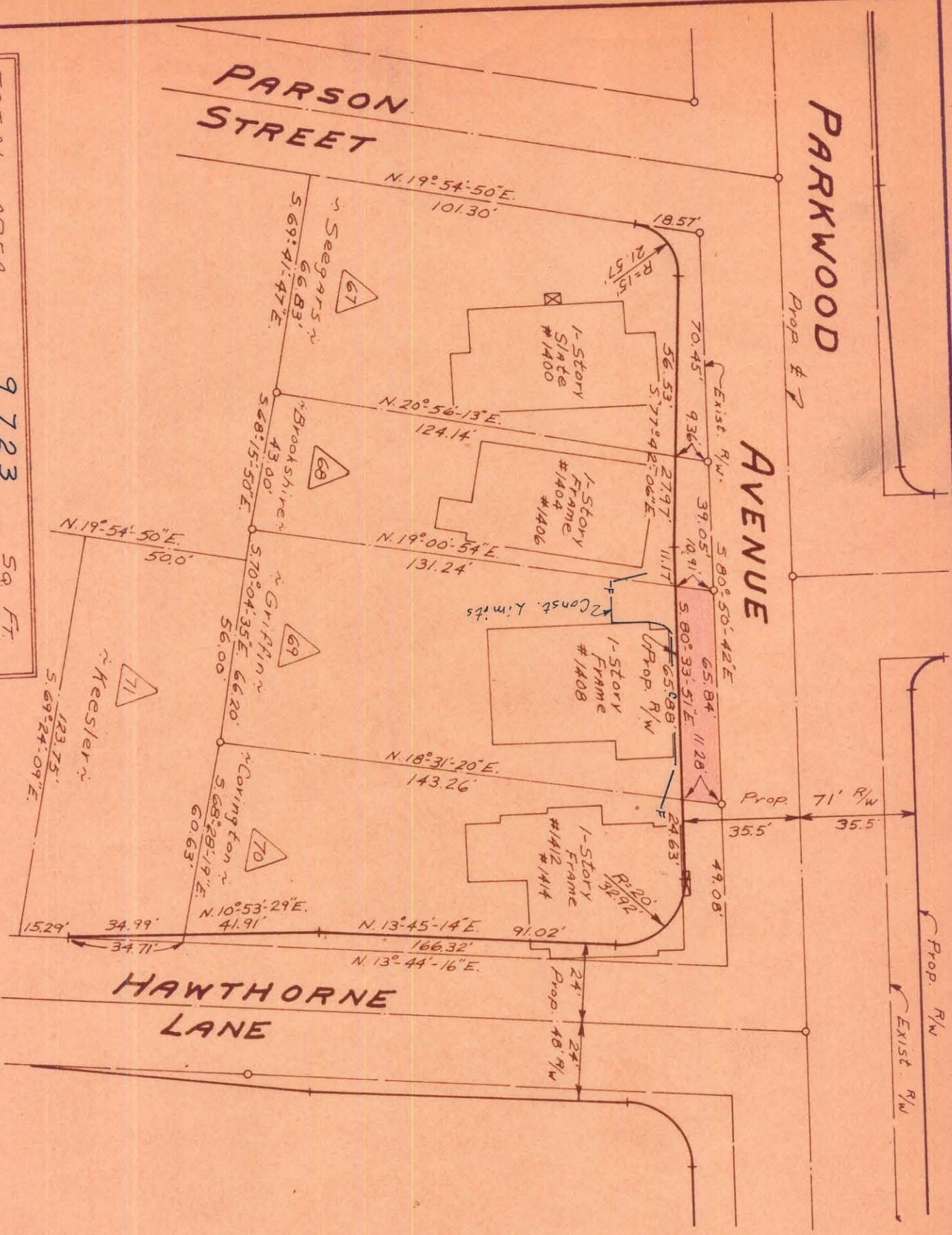

TOTAL AREA	9,723	SQ. FT.
AREA TAKEN	719	SQ. FT.
AREA REMAINING	9,004	SQ. FT.

Approved by _____
City Engineer

NOTE: Property corners shown
were located of record
survey. Bearings are based on
Right-of-Way Maps By
Ralph Whitehead & Assoc.

THIS PLAN WAS PREPARED
IN ACCORDANCE WITH THE
REGULATIONS OF THE
N.C. Reg. Engineer A
C. D. Beckwith
3659



CITY OF CHARLOTTE NORTH CAROLINA ENGINEERING DEPARTMENT		REVISIONS	DATE
PARKWOOD AVENUE WIDENING			Nov. 1969
Property of Ed Griffin Const. Co.		DRAWN BY J.B.C.	SCALE 1" = 40'
CHECKED BY J.T.T.		CITY ENGINEER	
JOB NO. 5/3268	SHEET 69	FILE NO. 479	DATE Nov. 1969
	OF 98		