

21-165-25

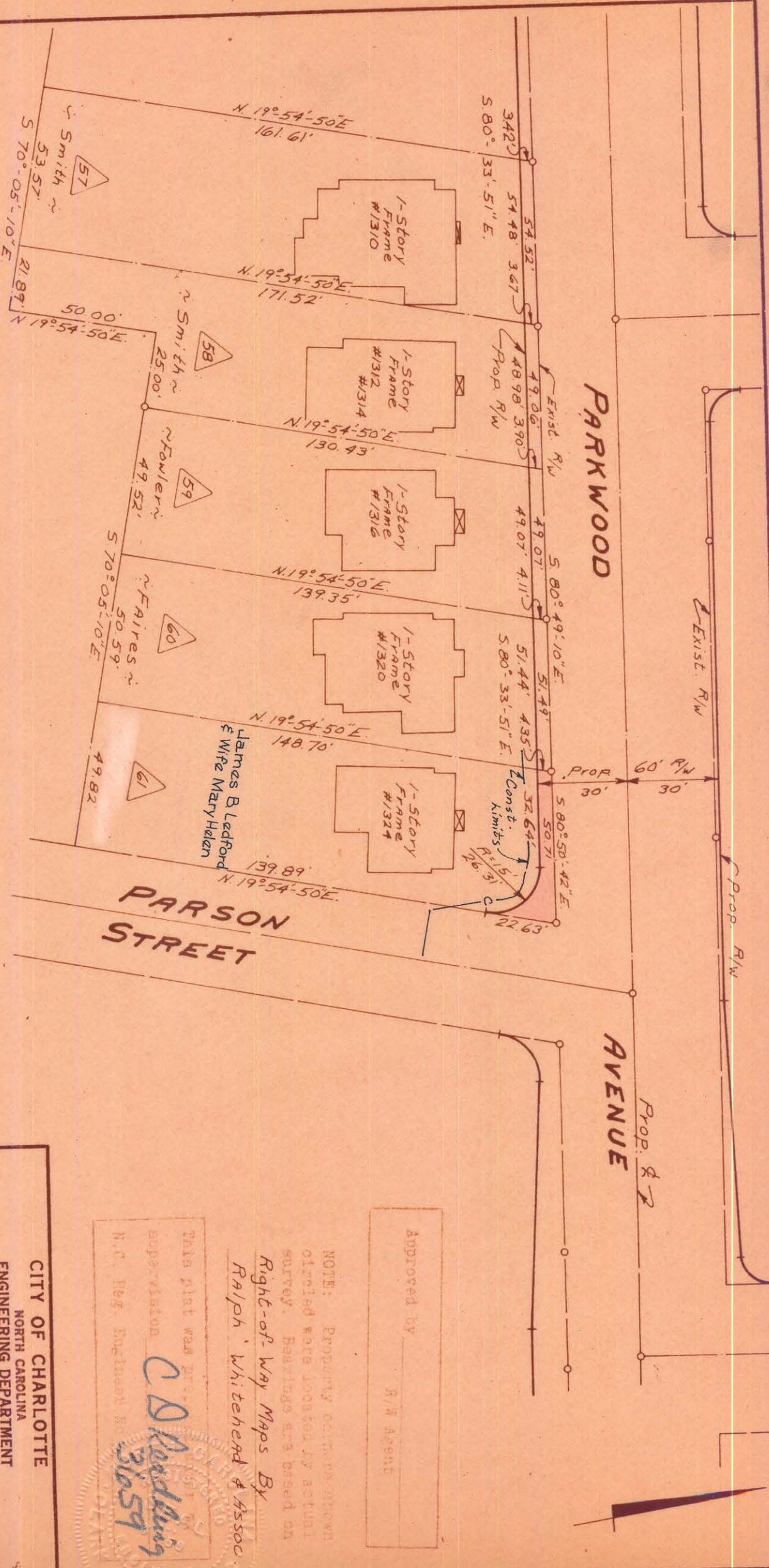

TOTAL AREA	7,860	Sq. Ft.
AREA TAKEN	296	Sq. Ft.
AREA REMAINING	7,564	Sq. Ft.

CITY OF CHARLOTTE
 NORTH CAROLINA
ENGINEERING DEPARTMENT
PARKWOOD AVENUE
WIDENING

REVISIONS
 10/1971 Ownership
 M.S.C.

DRAWN BY J.B.C.
 CHECKED BY J.T.T.
 CITY ENGINEER

Property Of
 James B. Ledford &
 Wife Mary Helen

DATE Nov., 1969 SCALE 1" = 40'

JOB NO. 573-468
 FILE NO. 479

SHEET 61
 OF 98

This plat was prepared under the supervision of
C. D. Riddick
 N.C. Reg. Engineer No. 31659

Approved by _____ R/W Agent

NOTE: Property owners shown plotted were located by actual survey. Bearings are based on Right-of-Way Maps By Ralph Whitehead & Assoc.

