

81-155-27

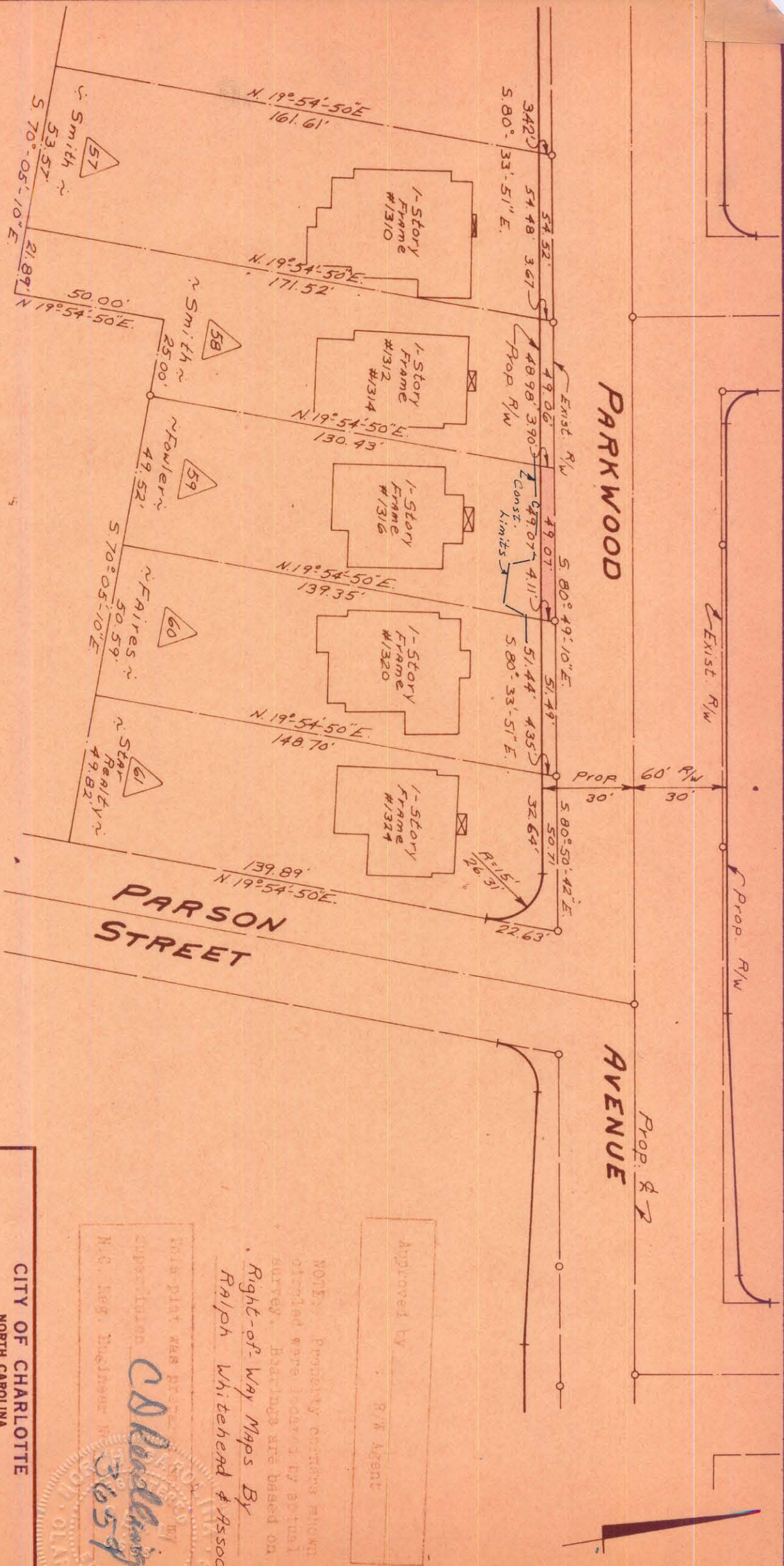

TOTAL AREA	6,784	Sq. Ft.
AREA TAKEN	193	Sq. Ft.
AREA REMAINING	6,591	Sq. Ft.

CITY OF CHARLOTTE
 NORTH CAROLINA
 ENGINEERING DEPARTMENT

PARKWOOD AVENUE WIDENING

Property of
J. P. Fowler

DATE Nov. 1929 SCALE 1" = 40'

REVISIONS

DRAWN BY J.B.C.
 CHECKED BY J.P.F.
 CITY ENGINEER

JOB NO. 513-28
 SHEET 59 OF 98

NOTED: Property owners shown circled were located by actual survey. Bearings are based on Right-of-Way Maps By Ralph Whitehead & Assoc.

This plat was prepared and supervised by
C.D. Beckley
 N.C. Reg. Engineer No. 3659

Approved by
 R.W. Agent

