

21-165-28

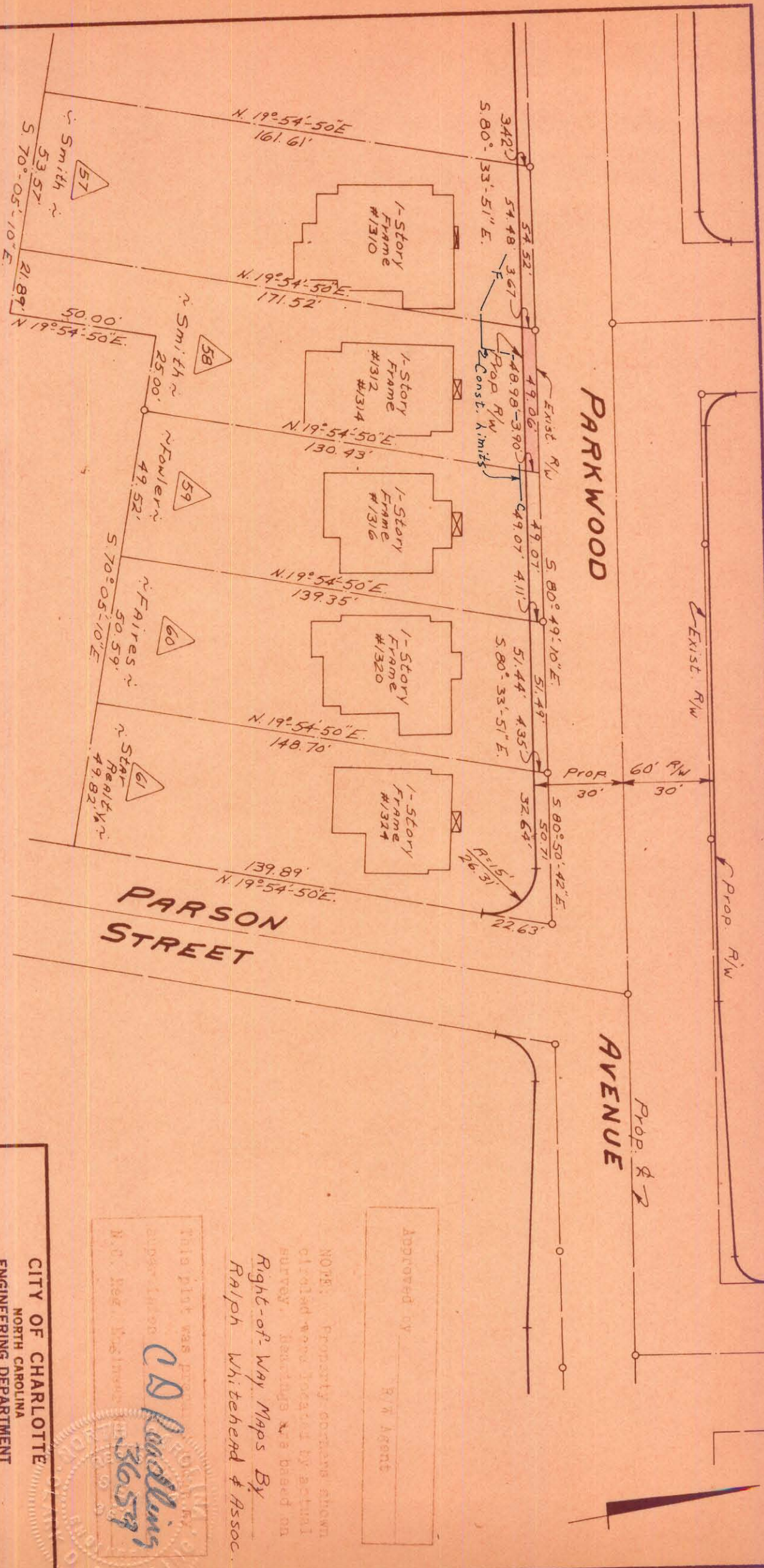

| | | |
|----------------|-------|---------|
| TOTAL AREA | 7,261 | Sq. Ft. |
| AREA TAKEN | 182 | Sq. Ft. |
| AREA REMAINING | 7,079 | Sq. Ft. |

| | | |
|---|---|--------------------------------------|
| CITY OF CHARLOTTE NORTH CAROLINA ENGINEERING DEPARTMENT | | JOB NO. 513-68 FILE NO. 479 |
| REVISIONS | PROPERTY OF WALTER W. SMITH & wife LUCILLE K. | SHEET 58 OF 98 |
| DRAWN BY J.B.C. CHECKED BY J.J.T. | PARKWOOD AVENUE WIDENING | DATE Nov. 1969 SCALE 1" = 40' |
| CITY ENGINEER | (Seal of City Engineer) | (Seal of Engineer) |

This plot was prepared by
 C.D. Roodman
 3659

NOTE: Property corners shown
 circled were located by actual
 survey. Readings are based on
 Right-of-Way Maps By
 Ralph Whitehead & Assoc.

Approved by _____
 R/W Agent